Today

George Harvey, Good Friend
To California $50.
Carefree Wall Street.
Pray Here, Also.

—By ARTHUR BRISBANE—

(Copyright, 1928)

GEORGE HARVEY is dead. He was a good newspaper man, a good friend, a mild enemy.

His life satisfied him from the early days at Peacham, Vt., where he wore his little velvet suit, trimmed with heavy braid, to the day when President Harding sent him as Ambassador to London.

Joseph Pulitzer first discovered his ability and made him managing editor of his newspaper. Harvey had power to persuade and lead other men.

BREAKING the record from the Pacific to the Atlantic in 18 hours and 58 minutes, Goebel used 360 gallons of gasoline and 20 gallons of oil. The trip for himself and Harry Tucker, his passenger and backer, cost about $100, or $50 a passenger. The trip was made well inside of one day, instead of taking four nights, as by train.

THAT should make railroad owners think, as many as DO THINK.

British railroads are bothered by motor bus competition, compelling the roads to cut rates. They have no 3,000-mile stretches there.

What do you think flying machines will do to transcontinental passenger traffic?

WALL STREET evidently isn't expecting trouble, no matter who wins the election.

The banks called $30,000,000 of loans yesterday and money was lent at 7½ per cent, which is usury in self-respecting states.

NEVERTHELESS, PRICES WENT UP, AND THEY SHOW SIGNS OF CONTINUING TO GO UP.

Don't let this encourage you to gamble, but let it save you from the supreme folly, which is selling this country short.

WHEN the Kellogg "anti-war treaty" is signed peace prayers will be offered in the British churches, with general thanksgiving.

A few prayers might be said here also. Europe likes the Kellogg treaty, because it believes that treaty will tie up the United States with the League of Nations.

If you do any praying about the treaty, pray that it may not drag us into Europe's affairs or make us once more act as Europe's paymaster.

ONE concern wants to install radio stock tickers on ocean steamships. Reuters, a great European news agency, says, "No, you mustn't."

Reuters is mistaken. In the middle of the ocean, especially, a man with a load of stocks wants to know what is happening to them.

THE brother of Jerome, partner of William Travers, once left New York in the old slow days. When he reached Rome he was ruined, thanks to the market.

While the stock market was ruining him on his way across the ocean, it was making his brother rich. That brother, long dead, is the grandfather of Churchill, who now runs Britain's finances.

Daughters inherit the genius of their fathers. Lady Randolph Churchill inherited the genius of old Jerome, and she handed it on to her son, nephew of the Duke of Marlborough.

WHERE "The mountains look on Marathon, and Marathon looks on the sea," Byron musing there an hour alone, dreamed that Greece might still be free. Greece is free, at least free of kings, and the Hohenzollern brood, and apparently will remain free for a while. Venizelos, who represents the Greek desire for freedom, won 228 out of 250 seats in the parliamentary election. Royalists who think they need a king are wiped out.

WILLIAM F. DONOVAN, known to five generations of Harvard men as "Pooch" Donovan, is dead of heart disease only 63 years old. Donovan liked to show fast young sprinters that he could beat them, and to show football players how they should do their work.

He is dead too early, and overdoing athletics is responsible. Don't strain your heart, you can't buy new parts.

IN SHOOTING at clay pigeons, President Coolidge brought down 24 out of 25. That went on all front pages. A Presidential statement of international importance might have gone on an inside page. The country likes ACTION.

REPRESENTATIVES of the Canadian government at Windsor, Ont., say the bootleg business between Windsor and Detroit amounts to $1,000,000 a month. That is the rum running bill based on rum values, in Canada. And it doesn't include the various American home-made poisons.

PENNA. 1928
22-037

If you see this license call police or The Sun-Telegraph. By doing so you may solve the murder of Dr. Dapper.

REWARD SPURS HUNT FOR DOCTOR'S SLAYER

Pittsburgh Sun-Telegraph

ESTAB. 1927—VOL. 3—NO. 21 ★ WEDNESDAY, AUGUST 22, 1928 ★ THREE CENTS

Bowed in Grief

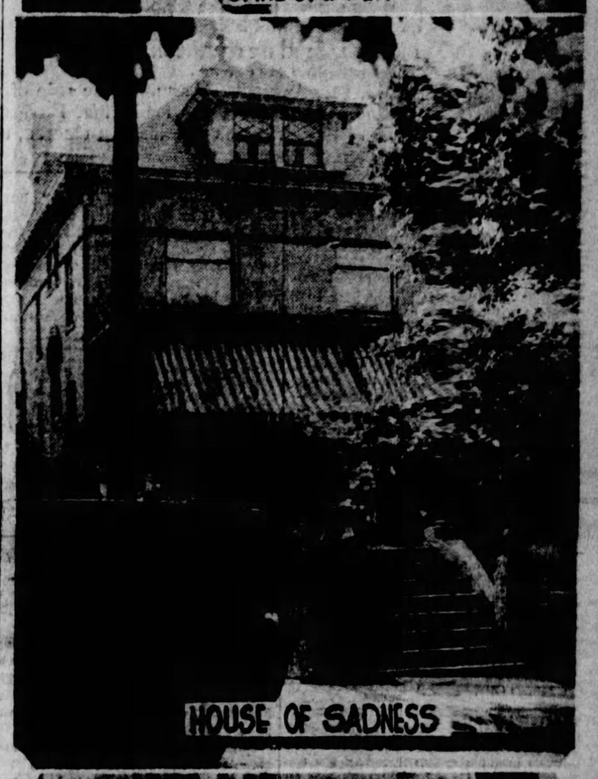

PHOTOS BY PITTSBURGH SUN-TELEGRAPH.

HAVE YOU SEEN THIS CAR?

The Carrick home of the slain Dr. Harry R. Dapper was a place of sadness today for the young widow and daughter and sister of the murdered physician. While a policeman stood guard outside the home at 1211 Brownsville road (above), inside the survivors of the Pitt graduate, grief-stricken, wondered what motive there could be for such a killing. Detectives, too, sought vainly for a clue and an authentic description of the murder car was obtained from the North Side Nash agency, which sold the car. Two-door Nash sedan, 1928 model, olive green with red stripe between windows and body; built-in steel trunk in rear; six cylinders capable of making 65 or 70 miles an hour. A tire on the rear was encased in a black tire cover bearing in gold paint the words, "Northside Nash Corp., Pittsburgh, Pa." One of the windows was broken in the fight between the elder Dapper and the killer. If you see this automobile call the City Editor of the Pittsburgh Sun-Telegraph, Grant 6500, or the Bureau of County Detectives, Atlantic 4900.

THE Peach Wall St. Close

THE WEATHER—Fair and warmer.

PANIC STRIKES RACKETEERS

REWARD UP FOR DOCTOR KILLER

To encourage the running down of every possible clue in the search for the slayer of Dr. Harry R. Dapper, Carrick physician, fatally wounded in his automobile Monday night, the Pittsburgh Motor Club today announced a contribution of $250 toward a suitable reward for the capture and conviction of the murderer.

Dr. Thomas M. Heard, president of the Motor Club, in announcing the reward through Secretary J. R. Roth, declared the organization was acting to safeguard motorists and hoped means would be found to check death-ride crime by the county authorities, and that physicians and others in adding to the fund would make it sufficiently large to act as a stimulus in the nation-wide hunt for Dr. Dapper's murderer and to solve the baffling mystery that provoked the deed.

Belief is growing that the physician was the victim of a hired assassin.

Acting Chief of County Detectives Harry Cochran, who has his entire force engaged on the investigation, declared the crime bears all evidences of a professional gunman's work. To find the motive for this is now the problem that baffles the authorities.

CLUE TO AUTO

A description of Dr. Dapper's automobile in which the murderer escaped, published in the Pittsburgh Sun-Telegraph yesterday, may lead to the first clue toward the solution of the crime. A car of the same description and believed to have carried the same license plates was seen near Monaca by C. M. Armstrong, of 7618 Mulford street, who telephoned the Pittsburgh Sun-Telegraph last night of the incident. He said a sedan similar to the one stolen from Dr. Dapper was being driven in a reckless manner on the Broadhead road and Armstrong was forced off the highway.

Armstrong said he took note of the license number and when he

(Continued on Page Two.)

Lead of 74 For Smith Here

With the rural voters having an inning, the straw vote canvass being conducted by The Sun-Telegraph shows an increase for Hoover. The total figures for Pennsylvania today stand: Hoover, 1,870; Smith, 1,944.

Large numbers of return postal card ballots mailed within the last few days to registered voters in the country districts, are bringing prompt returns, and since it is in this territory that the Republican candidate has shown his greatest strength, the growing Hoover vote is accounted for.

Straw vote analysis on Page 5. Detailed returns by states on Page 3.

Yesterday several thousand ballots went out to Pennsylvania cities and the return from these is expected to bring a corresponding increase in the ratio of Smith votes, if previous records of the city voters is duplicated.

The rural vote tabulated today is Hoover 55, against Smith's 33. The total rural vote thus far is Hoover 200, and Smith 128. These voters in 1924 were strong Republican supporters, voting as follows: Coolidge 219, Davis 31, and LaFollette 51.

The returns from the cities tell a different story, in these urban districts Smith is still leading with

(Continued on Page Two.)

If You See This Man Call for The Police

An official description of the slayer of Dr. Harry R. Dapper, Carrick physician, was broadcast today by Acting Chief of County Detectives Harry Cochran, as follows:

Thirty to 35 years old.
Six feet tall.
Weight between 180 and 190 pounds.
Reddish hair.
Long nose.
Very neatly dressed.
Suit—Light brown.
Hat—Brown leghorn.

Larry Semon Collapses; Wife Goes to Mother

Associated Press.

LOS ANGELES, Aug. 22.

DOROTHY DWAN SEMON

LARRY SEMON, veteran film comedian, has suffered a nervous and physical breakdown, and has been taken to a private sanitarium near San Bernardino, Cal., members of his family announced last night.

The actor collapsed a week ago after his return from a national vaudeville tour. Members of the family said physicians believed it would be at least three months, and perhaps a year, before he recovered.

Mrs. Semon, the former Dorothy Dwan, has closed the family home and gone to live with her mother.

HASSELL FEARED DEAD IN ARCTIC SEA

CHICAGO, Aug. 22—(AP.)—Storms were sweeping the waters of Davis Straits early today, balking the efforts of those seeking trace of the missing Rockford-to-Stockholm fliers, Bert Hassell and Parker Cramer.

The reports that came from the North were uniformly discouraging. The United States Coast Guard cutter Marion radioed that it had failed to find any trace of the plane, the Greater Rockford, after a day spent in searching the waters off Cape Chidley, where the monoplane last reported its position.

Members of the Rawson-Field Museum expedition, under the direction of Commander Donald Macmillan, which is now at Nain, Labrador, said it, too, had been unsuccessful in efforts to learn the fate of the plane.

"It is raining hard, and the barometer is falling," Macmillan wirelessed last night.

The Hudson Bay Company advised the Rockford (Ill.) Chamber of Commerce, sponsor of the flight, that it would broadcast an appeal

(Continued on Page Two.)

TREMBLE ATFORNEY EXPOSE THREAT

The guilty among the 166 indicted politicians, police officials, "racketeers," concessionaires and alleged gamblers, accused in the Federal investigation of the Allegheny county "rum ring," are quaking in their shoes today.

Albert W. Forney, "king" of slot machine concessionnaires, is going to "tell all he knows." Forney, fined $3,000 and sentenced to six months in the county jail by Federal Judge F. P. Schoonmaker, after pleading guilty Tuesday, is going to open up and "squawk" on his former pals.

He promised United States District Attorney John D. Meyer and Judge Schoonmaker that he would assist them in convicting 166 other men indicted.

Forney began his sentence last night. He had been indicted thrice for conspiracy to violate the liquor laws. Accompanied by his attorney, Hyman D. Hirsh, and in custody of United States Deputy Marshal Jack Austen, the one-time slot machine "king" was taken to the county jail. After being booked in the jail docket, Forney was searched and assigned to a cell.

Politicians today were asking each other the probable outcome of Forney turning state's evidence. It was freely predicted that if Forney "comes clean" and tells all he knows, scores of well known individuals are going to take a ride to Atlanta.

"My conscience is troubling me," Forney said in court yesterday. "I want to have this over with and free my mind. I will tell everything I know."

It has been held by Federal authorities that leniency was shown Forney because of his pleading guilty and his promise to help the government prosecution in the liquor ring inquiry. Observers are debating the possible sentence of any who refuse to plead but eventually are convicted.

Mail Down In Storm

An airplane carrying mail between Pittsburgh and Cleveland was forced down and three places were struck by lightning during the heavy rainstorm last night. The airplane was able to land upon an emergency field undamaged and only slight loss resulted where the lightning struck.

Pilot Horace Stark, flying from Cleveland to Pittsburgh in a monoplane with the afternoon mail, made a forced landing on the emergency field at Patterson Heights, Beaver Falls. The mail bags were forwarded to Pittsburgh by rail.

The roof of the home of R. S. Carson, 418 Lincoln avenue, was damaged $25 by lightning. An arc light at Sixth avenue and Ross street was destroyed, as were several electric wires on a pole in Northumberland street, near the Squirrel Hill Police Station, by lightning bolts.

Fall Ends Party

"An accident," was the way police today described the plunge which William Kennedy, Rodgers Field aviator, took from a window of a second-floor apartment at 4029 Bayard street last night, climaxing a party in which he and two other airmen had entertained two girls.

Kennedy, 23, of Virginia avenue, Oakmont, is in the Homeopathic Hospital, suffering from a skull fracture. M. E. Grevemberg and Paul Malone, a student flier; Phyllis Tuck, 20, of 315 Craig street, and Mrs. Helen Edelman, 22, of 222 Hazel drive, Mt. Lebanon, the other members of the party, were released after questioning.

FALLS OUT WINDOW

According to the story told by Miss Tuck, Kennedy became ill while she was alone with him in the apartment, waiting for Malone and Grevemberg to return with a car to take her home. Kennedy, she told police, opened a window, leaned too far out, and fell.

Kennedy's skull was fractured when he landed on a cement walk in the courtyard. At the hospital it was said his condition was critical.

Mrs. Edith Tuck, mother of Phyllis, was near nervous prostration at her home this afternoon with anxiety over her daughter, who had not returned home, although she was released by police at 7 a. m.

Mrs. Tuck said Phyllis had left home at noon yesterday to fly with Malone. She later called at the house to reassure her parents, then left again.

Bad Boy Mayor Given 330 Days In Jail

NEWBURYPORT, Mass., Aug. 22.—(AP.)—Andrew J. (Bossy) Gillis, the "bad boy" Mayor of this city, who defied the authorities by opening a gasoline station in an exclusive section of the city, was found guilty on four charges at proceedings before Judge Nathaniel N. Jones today. He was sentenced to pay fines totaling $1,140 and to serve 330 days in jail. He appealed and was released without bail.

LOS ANGELES MAY FLY OVER HERE TOMORROW

WASHINGTON, Aug. 22.—(AP.)—The airship Los Angeles will leave her Lakehurst (N. J.) hangar tomorrow morning at 8 o'clock for a flight to Uniontown, Pa., to participate in the dedication of an airport named in honor of Floyd Bennett, former naval aviator, who died during an attempt to rescue the crew of the trans-Atlantic airplane Bremen.

The craft will extend her flight to East Liverpool, O., 52 miles northwest of Uniontown if the weather is good. Her itinerary will take her over Philadelphia, Lancaster, York, Chambersburg, Bedford and Somerset.

Two naval airplanes from the naval air station at Anacostia, D. C., also will participate in the ceremonies at Uniontown.

Residents of Canonsburg, on a direct line between Uniontown and East Liverpool, may have an opportunity to see the Los Angeles flying from Uniontown to East Liverpool, unless the pilot decides to follow the Ohio River into Ohio. Should the river trail be decided as the course, Pittsburghers will have a chance to see the air giant.

Pirate-Brave Lineup

BRAVES—	PIRATES—
Adams, ss.	Richbourg, rf.
L. Waner, mf.	J. Smith, lf.
P. Waner, rf.	Sisler, 1b.
Grantham, 1b.	Freigau, 2b.
Traynor, 3b.	Mueller, cf.
Brickell, lf.	Bell, 3b.
Bartell, 2b.	Farrell, ss.
Hemsley, c.	Taylor, c.
Brame, p.	Greenfield, p.

AUTO BARGAINS GALORE GO FOR QUICK SALE

Hudson coach 1928, practically new in appearance is offered for $875.

Dodge coupe 1924 model, new paint, five good tires, can be had for $185.

1928 Pontiac coupe like new. $675 for quick sale.

1928 Chevy Landau Sedan, fully equipped drive only 1,500 miles, is offered at an attractive price.

1928 Hup six, four-passenger coupe driven only 2,000 miles, is offered at a bargain price and owner will accept small car as part payment.

1926 Chandler Metropolitan Sedan, actually like new, $595 for quick sale.

Willys-Knight Sedan mechanically perfect, splendid upholstery, can be purchased for $186 down and balance $32 month.

For full information on these ads and hundreds of other splendid offerings in the used cars turn now to the classified ads.

Smith Program Tonight As It Will Come to You

International News Service.

ALBANY, N. Y., Aug. 22.—The official program for the notification ceremony on the steps of the Capitol tonight when Gov. Al Smith will formally accept the Democratic presidential nomination as as follows (Pittsburgh daylight saving time):

[Pittsburgh stations which will broadcast Gov. Smith's speech are KDKA, WCAE, WJAS.]

6 P. M.—Band concert at foot of Capitol steps.

6:30 P. M.—Singing by Smith Glee Club, of Newark, N. J.

7:00 P. M.—Gov. Smith walks down Capitol steps to speaker's platform. His appearance will be signaled by buglers.

7:02 P. M.—Band plays "Hail to the Chief" as Governor descends staircase.

7:03 P. M.—Band plays "Sidewalks of New York" as Smith takes his place on platform.

7:04 P. M.—Band plays "Star Spangled Banner."

7:05 P. M.—John J. Raskob, National Chairman, makes brief speech.

7:08 P. M.—Invocation by Canon John N. Roney, of All Saints Episcopal Cathedral, Albany, N. Y.

7:10 P. M.—Chairman Raskob introduces Mayor John Boyd Thacher, of Albany, who will extend official welcome.

7:15 P. M.—Senator Key Pittman, of Nevada, chairman of notification committee, officially informs Governor of nomination.

7:30 P. M.—Radio hookup over 90 stations is completed.

7:31 P. M.—Governor begins speech of acceptance which is expected to last one hour and a half.

9:30 P. M.—Benediction by Rt. Rev. Joseph A. Delaney, vicar general of the Roman Catholic diocese of Albany.

HOOVER PLEDGES SERVICE TO U. S. HOMES

Drive, Don't Caress! -:- *Police Warn Motorists* -:- *After North Side Death*

PHOTOS BY PITTSBURGH SUN-TELEGRAPH.

THE WRONG WAY

State police have declared war on "necking drivers." "Girls," they warn, "must not try to guide an auto with the arms of the 'boy friend' about them." Here Motorcycle Patrolman Lawrence Cook corrects such a case.

CARELESS DRIVING

Neither is it correct for a young man to try to turn corners with the left hand and protect his companion with the right, the authorities announce following the death of a North Side workman, killed by a girl driver.

A MODEL CASE

Here, take example, is the correct method of driving. The young driver keeps his eyes to the front and both hands on the steering wheel. His attention is not distracted by his companion.

JENNIE FITZPATRICK

Jennie Fitzpatrick, 20, of Carnegie avenue, is at liberty on $5,000 bail. She drove the car that fatally injured the worker.

HOOVER SEEKS LOWDEN AID IN FARM RELIEF

By WILLIAM K. HUTCHINSON.
International News Service.

CEDAR RAPIDS, Ia., Aug. 22.—Assuming the role of a crusader for the development of American family life, Herbert Hoover today dedicated his services as President, if elected, to the improvement of American homes.

The Republican nominee took this pledge at his birthplace in West Branch, Ia. The subject seemed so close to his heart that he diverted from his first farm speech to discuss it.

"The solution of these problems (confronting our country) has but one purpose," he said. "That is, the comfort and welfare of the American family and the American home. The family is the unit of American life, and the home is the sanctuary of moral inspiration and of the American spirit. The true conception of America is not a country of 110,000,000 people, but a nation of 23,000,000 families living in 23,000,000 homes. I pledge my service to these homes."

In his visit to Iowa and especially, at his birthplace, Hoover revealed an emotional side almost unknown to the public. In talking of his early days here, and his departure for the West as a penniless orphan, tears came to the nominee's eyes. To his friends, he praised the opportunities of the mid-west.

CHILD OF WEST

Hoover, a child born in the agricultural West, may rise to the greatest heights of eminence. He looks upon his own career as an example and he is deeply grateful to the mid-West. He likes to contrast this "unlimited field of opportunity" with conditions in Europe, where children are born merely to "renew their father's occupation." For this reason the nom[illegible] pledged himself to protect the field of opportunity for children in America, to safeguard home life and to promote the welfare of American families.

In his farm speech, Hoover created a small sensation by tendering the olive branch to former Gov. Frank O. Lowden, of Illinois, who denounced the Republican farm plank after the Kansas City convention rejected the equalization fee. Hoover publicly asked Lowden to participate in the farm conference he will call, if elected, to find a solution for agricultural depression. After saying he recognized the value of the farm aid efforts of various leaders, Hoover added:

"Outstanding farmers, such as Gov. Lowden, will be asked to join in the search for common ground upon which we can act."

Hoover devoted most of his speech to stressing the necessity for inland waterway development. He declared waterways would reduce transportation costs of farm products while building up the mid-West to such a degree that industry generally and the railroads, too, would benefit. Under present conditions, he said, "a row of toll gates" have been placed around the mid-West. Construction of the St. Lawrence waterway and waterways from the Great Lakes to the Gulf, he said, would bring a "seven to ten cent saving per bushel." Such a saving, he declared, would "force upward the price of the whole crop."

SMITH'S LEAD HERE CUT

(Continued from Page One.)

1,531, against 1,268 marked up for Hoover. These voters also leaned toward the Republican party in 1924, when Coolidge received 1,730, Davis 156 and LaFollette 490.

While a large share of the Hoover vote has been cast by women, who have expressed their choice in The Sun-Telegraph canvass, the women four years ago showed a greater preference for Coolidge.

Today the vote of the women stands: Hoover 919, Smith 879; while they have indicated that in 1924 they cast 1,178 for Coolidge, 93 for Davis and 239 for LaFollette. This would indicate that the swing of the women's vote to Hoover, while strong in certain districts, is not to be counted on throughout the state, insofar as the canvass has progressed.

Thousands of ballots are being mailed daily to registered voters throughout the state in The Sun-Telegraph's canvass, and an accurate expression of the sentiment of the voters in all the 67 counties will be tabulated in connection with the national poll being conducted by the Hearst papers.

GARAGE AND CAR BLOWN UP

An explosion followed by a fire caused $2,500 damage to a one-story brick garage at 7327 Fletcher way and the automobile of R. W. McNichols, of 7231 Hermitage street, last night. The cause of the blast, which was heard for blocks, was undetermined.

OFFER REWARD FOR SLAYER

(Continued from Page One.)

reached home and read of the murder in the Pittsburgh Sun-Telegraph, he was positive that the numerals on the plate were 22-0-7, but was not certain whether the fourth figure was a "3" or not.

Donora police reported to Acting Chief Cochran this afternoon that a car bearing the license plates issued to the murdered man, was seen on the Charleroi-Monongahela road, three miles back of Donora, at 6:30 o'clock last night.

CAN IDENTIFY SLAYER

Detectives declare they have witnesses who will be able to identify Dr. Dapper's slayer positively. Among the patients waiting in the physician's office Monday night were several who obtained a good view of the man who called for the physician on the death ride. These persons, detectives say, sat within a few feet of the man for nearly half an hour and took particular note of his actions and accent. His height, weight and clothes have been carefully checked up between the descriptions given by the various witnesses.

County Detectives David Carlin, Frank Ritz and Robert McMillan waited at the home of Henry A. Dapper to question him today regarding every movement made from the time his son, Dr. Dapper, called him Monday evening to accompany him on the trip that led to the doctor's death.

WIDOW COLLAPSES

Dr. Dapper's mother is in a state of collapse and was forbidden by physicians to talk to anyone. The widow sat beside the casket, supported by friends. She refuses to leave, even for a moment. The body of the young doctor lay in the home of his father at 18 Clifton road, Carrick. The house is a large brick mansion, with wide porches shaded by huge trees.

The casket lay inside open, beneath a canopy of floral wreaths.

All day and far into the night a stream of friends wended their way in and out of the elder Dapper's home in Clifton boulevard, where the body of the young physician lies.

The father of Dr. Dapper today corrected an earlier story that he had been knocked unconscious by his son's slayer.

"I was not senseless a moment," he said. "I was conscious all the time, and my recollection of everything is clear. How could I have been unconscious when all the time I was grappling with that fellow?"

A squad of city patrolmen was required to keep the curious crowds away from the home last night and the guard was continued through the night.

Herman Berust, a pedestrian, reported by telephone to Night Lieut. John P. Joyce, at North Side Police Station, early today he had seen what he believed the Dapper murder car at Penn avenue and Twenty-eighth street. Five men were in the machine, Berust reported, and he said the license number was 22,037, the same as that in which the slayer of the physician fled. The homicide squad of city detectives began a hunt for the car.

Five squads of county detectives have been assigned to the case, additional sleuths having been detailed last night by Assistant District Attorney Roy T. Clunk, who was in communication with Detective Chief George Murren, vacationing in Atlantic City.

All day yesterday County Detectives James Reddington and Patrick Trainor scoured the South Hills and parts of Washington county in hope of picking up trace of the machine, which was stolen from Dr. Dapper after the murder and attack in a lonely section of Mifflin township late Monday night. The detectives' search took them into Donora and Monessen and back into Allegheny county again along the route through Castle Shannon where the slayer was reported to have headed.

The finding of a hat said to resemble the one worn by the slayer yesterday turned out to be a false lead. The elder Dapper, upon arriving home after his release from the Homestead Hospital, discovered the hat he had worn home was not his own. The initials W. E. B., it was believed, might possibly be a clue to the slayer, but investigation revealed that Mr. Dapper had picked up Dr. W. E. Brown's hat at the hospital.

FATHER NEARLY RECOVERED

With the mother were her two youngest daughters, Miss Cyrilla Dapper and Miss Rosalia Dapper. They were met at the Baltimore and Ohio Station by the father, who has almost recovered from the effects of the beating administered by the slayer, despite that several stitches were required to close a wound in his head and that he gave a quart of blood yesterday morning in a transfusion operation undergone in a last-minute attempt to save his son's life.

The young physician's wife, it was reported at the Dapper home, is bearing up well under the shock. She will remain at her father-in-law's home until after the funeral Friday morning. Dr. Dapper will be buried from St. Basil's Church with solemn high mass Friday at 9 a. m., the Rev. Father C. J. Stepling to be in charge of the services. Interment will be in St. Michael's Cemetery.

DRIVER WHO ORPHANED 10 MUST SERVE TERM

Ordered released from jail on his own recognizance, due to his inability to furnish $1,000 capias bail in a $50,000 damage suit, the jail doors refused to open for Raymond Rahn, whose wild auto dash made 10 children orphans last August.

Rahn is under a sentence of from two to four years on an involuntary manslaughter charge, and the action of Judge Thomas D. Carnahan in signing the release had no effect on getting Rahn out of jail.

Rahn was the driver of the auto used in the celebration of the reconciliation between Walter Gorman, Buffalo, N. Y., and his estranged wife, Mrs. Margaret Gorman. In the celebration the auto crashed through a barrier at Penn and Center avenues, Wilkinsburg, on August 9, last year, and crushed to death Martin Lydon, 48, of 1405 Nixon street, track welder. Lydon was the father of 10 children.

Last November Rahn pleaded guilty to involuntary manslaughter and was sentenced to serve from two to four years in jail. Later he was sued for damages by Mrs. Lydon.

Today Rahn's attorney, W. H. Colvin, asked for and obtained an order of release. Judge Carnahan remarked that Rahn had been in jail a long time without an effort being made to obtain his release. No mention was made during the hearing that the prisoner was serving out a sentence.

Attorney Colvin later stated that he did not know Rahn was serving a sentence and said the action of the court in ordering his release would apply only after the sentence had been served. Attorneys for Mrs. Lydon joined in the request.

SQUIRES CLAMOR FOR CASH, COUNTY PROVIDES $50,000

Aldermen and justices of the peace are demanding money owed them by the county. So strenuous have the "squires" complained that a conference between County Commissioners and a committee of aldermen and justices of the peace was held today. The money is for cases discharged by aldermen and justices of the peace in the city and county in which the costs were charged to the county.

Alderman Harvey A. Lowry, Eleventh Ward; Justices of the Peace A. W. McMillan, Carnegie, and C. B. Burns, Findley township, told Commissioners an injustice is being done them by their not being paid for discharge cases filed.

The reason, the Commissioners said, was that the fund is exhausted. An appropriation of $50,000 for this purposes was made this year. Only a few pennies remain. To pay off the aldermen and justices of the peace, another $50,000 was authorized transferred to the fund today.

HASSELL IS GIVEN UP

(Continued from Page One.)

to its thousands of trappers, scattered through the North, to aid in the search.

Wireless operators of the Burgess Battery Company station at Madison, who have been listening for word from the plane since it left Cochrane, Ont., Saturday noon on the hop to Mt. Evans, Greenland, abandoned their vigil last night. It was felt that the possibility of direct communication from the plane's radio set now is most remote, even if the two fliers are alive.

Dr. Charles Sceleth, a Chicago radio amateur, provided the only ray of hope. He said that on Monday night he had received over and over again the letter "R," broadcast for nearly an hour. "R" was the code letter by which Hassell and Cramer had arranged to advise their backers that the plane was 75 miles off Cape Chidley.

The signal did not come on the plane set's wave length of 32.84. Instead, Dr. Sceleth said, he picked it up on a wave length of 24 meters. The "R," he said, came very feebly, indicating it was from considerable distance, and was followed by a signature of which he was able to pick up only an "H." The official signature of the Rockford plane was KHAH.

SUGGESTS SITE FOR AIRPORT

Another site for the proposed municipal airport was suggested today to County Commissioners. R. M. McAnulty, a real estate broker, proposed that the airport be located on William Penn Highway, 13 miles from Pittsburgh. More than 600 acres are in the parcel. The ground is valued at between $500 and $600 an acre.

McAnulty was referred to the county planning commission. The commission at present is making surveys and investigations of proposed sites. Five sites, including the one proposed by the Chamber of Commerce committee in Mifflin township, are being considered.

GUEST IN AUTOMOBILE SUES FOLLOWING CRASH

Rose Stein and her husband, Harry Stein, have brought a joint action for $20,000 damages in Common Pleas Court against Emil Bund for personal injuries to Mrs. Stein. The latter was hurt while riding in an automobile operated by the defendant. It was driven off the roadway on the William Penn Highway near Wilkinsburg, July 4, striking an obstruction and injuring Mrs. Stein.

FIGHT AT EVERY STEP! MOSES ANALYZES POLL

NEW YORK, Aug. 22.—"Damn the torpedoes!" roared Farragut at Mobile Bay. "Full speed ahead!"

This mandate was repeated yesterday to all seaboard state committeemen by United States Senator George H. Moses, vice chairman of the Eastern Republican National Advisory Committee, from his headquarters at the Waldorf-Astoria.

It was primarily evoked when the Senator had carefully analyzed the Hearst newspapers' straw vote.

Moses exclaimed:

"I long ago predicted that we would soon be at Flanders. We are there.

"The Hearst newspaper poll warns us that we shall be compelled to fight every step of the way to make certain of the defeat of Smith and the election of Hoover.

"Of course, we are making that fight, and I confidently believe that ultimately Hoover will carry as many states as did Coolidge in 1924.

"I am pleased to say that the method in which the poll by the Hearst newspapers is being conducted is so exact that it is all but certain to give us an accurate perspective of the popular verdict in November. Up-to-date, the details of this poll are too close for Republican comfort.

"Some of the states show results which cannot be other than disconcerting. For example, Smith leads in Colorado, and his managers claim they will carry that state.

"So they do Connecticut, Massachusetts, Pennsylvania and Rhode Island.

"These states, with the exception of Colorado, are those which Smith managers assert are either sure for their candidate or at least debatable. Unfortunately, we have to recur to Republican opinion, frankly expressed in conferences, which Hubert Work, our national chairman, has held throughout the country.

"It is a fight at every step of the way!

"Of course, we are making such a fight. And it will be made more vigorously because of the indications the Hearst newspapers have disclosed in states like Colorado, Connecticut, Massachusetts, Missouri, New Jersey, Pennsylvania and Rhode Island.

"The Hearst newspaper poll has convinced me more than ever that Smith needs all the so-called debatable states to win and Hoover does not.

"Republican campaign managers should recognize their indebtedness to the Hearst newspapers for this searching and accruate forecast. Personally, I am grateful. These figures give me data from which I shall seek to profit in my plans to assure the election of Mr. Hoover from this day until November 6."

Asked what answer he would make to the claim of John Raskob, chairman of the Democratic National Committee, that Smith will carry New York, Pennsylvania, New Jersey, Maryland and Connecticut, Senator Moses replied:

"This is August. The East has just passed through another unprecedented spell of intense heat."

The Senator said this with a chuckle.

Moses conferred yesterday with Edmund Machold, slated for the chairmanship of the New York state committee. They are old friends and agreed to work like brothers for Hoover and Curtis.

Senator Moses today inspects western New York. He will appeal for support of the national ticket to 20,000 farmers at Buffalo.

After attending the funeral services for Col. George Harvey at Dublin, N. H., the Senator will return to New York for the induction of Mr. Machold into the state chairmanship.

Sewickley Girl Killed In Crash

LANCASTER, Pa., Aug. 22.—Marie Massi, 10, of Sewickley, Pa., was killed almost instantly and 11 other persons were injured today when an automobile overturned on the Lincoln highway near here.

The accident occurred when a touring car carrying 13 vacationists skidded on the wet pavement and overturned. All of the occupants were pinned under the wreck.

Eleven of the injured were taken to a hospital, where three were discharged after minor injuries had been treated.

The party was en route from Coney Island, N. Y., to their homes in the Pittsburgh district when the accident occurred.

The most seriously injured were: Mrs. Marie Massi, 45, mother of the dead child; Mrs. Vincent Masden, 38; George Masden, 2; Mrs. Sara Marcuo, 44; Thomas Marcuo, 6 months; Joseph Marcuo, 6; Mrs. Congetta Pugliano, 45, and Salvandore Tulino, driver of the car.

Distinguished Scientists -:- *War on the Insect* -:- *In Schenley Park*

PHOTOS BY PITTSBURGH SUN-TELEGRAPH.

WAR ON BUGS!

Schenley Park's caterpillars were subjected to a thorough investigation during the meeting here of the world's most distinguished entomologists, who have declared war on insects.

INTERESTED CARNEGIE

Dr. W. J. Holland, director emeritus of Carnegie Museum, tells a group how he interested Andrew Carnegie in the study of moths. The visitors included Prof. Bouvier, of France.

LEARN ABOUT OURS

Dr. A. Avinoff, director of the museum, relates the history of the museum's entomological collection and Capt. Riley, of London, and Dr. Enderlein, of University of Berlin, listen.

APPLE-PICKING? NO!

A group of the visitors learn at first hand of the creatures that inhabit our parks, just as they inhabit any other park. A caterpillar is the same the world over.

ALBANY JAMMED FOR SMITH ACCEPTANCE

"Sallies" Plan Treat -:- For War Veterans -:- At Reunion Saturday

PHOTOS BY PITTSBURGH SUN-TELEGRAPH.

TASTY, THOUGH HOT!

No Vet at the Sun-Telegraph picnic at Kennywood Park next Saturday is expected to refuse a serving of Salvation Army rations, particularly if it should be offered by Capt. Violet Fowle and Lieut. Florence Crouch.

BARRELS OF COFFEE

Here they come—Capt. D. Paul Vaughn and Lieut. Charles Sinclair—with one of the huge urns of coffee. They expect to fill it up many times for veterans at the big Sun-Telegraph picnic at Kennywood Saturday.

HE LIKES IT

Capt. F. Appleby, of the Salvation Army, stopped immediately when the photographer wanted him to demonstrate how veterans of all American wars will drink coffee, with doughnuts. He's being served by Miss Ruth O'Dell and Ensign Violet Randall.

Forsakes Hoover

Photo by International Newsreel.

MRS. CASPAR WHITNEY

Mr. Hoover, who had Mrs. Caspar Whitney, Irvington-on-the-Hudson, N. Y., on his Belgian relief committee during the war, will have to get along without her in his presidential campaign. She has accepted the chairmanship of the independent "Smith-for-President Clubs."

ALBANY JAMMED FOR SMITH ACCEPTANCE

By LAWRENCE SULLIVAN,
International News Service.

ALBANY, N. Y., Aug. 22.—The legions of Democracy assembled here today in gala spirit from the four corners of the land to confer the laurels of party leadership upon "the happy warrior" brow of Gov. Alfred E. Smith.

By twos and by sixes they came in automobiles; by dozens and by scores in a seemingly endless line of motor buses; by hundreds and by thousands in special cars and special trains over every rail artery to the capital of the Empire State.

Party patriarchs came in high hats and frock coats to honor a new leader. Democrats from the precincts of every state came in holiday spirit and workday apparel to voice their enthusiasm for the triumph of the man who rose to national leadership from the selling stalls of Fulton Fish Market. Voters and citizens came by thousands to see a colorful spectacle and to cheer the man they know as "Al."

The formal ceremonies of notification were scheduled for the historic steps of the State Capitol at 6 o'clock Pittsburgh daylight time.

CITY CROWDED

Hotels had long since given up the struggle and army cots were pressed into service at midnight to solve the housing problem of the visitors.

Restaurants, by keeping chefs over their broths and puddings for 18 hours, managed to accommodate everyone in the end, but the finer distinctions between breakfast and luncheon were ungrudgingly forsaken early in the day in the name of democracy's big whoopee.

There were official police estimates that the visiting throng numbered about 100,000.

The program arranged for the capitol steps will require about three hours. Bands will begin playing for the assembling throngs at 6 o'clock and half an hour later, the Smith Glee Club of Newark, N. J., will begin to sing.

Promptly at 7 o'clock, Gov. Smith is scheduled to walk down the broad granite steps to the speakers' platform, to the bugle salute of "assembly" and the band's strident "hail to the chief."

When the Governor is received at the platform by Chairman Raskob there is to be a pause for the rendition of the combined musical forces of the "Sidewalks of New York." Chairman Raskob, who is to preside, then will present the Rev. John N. Roney, canon of All Saint's Protestant Episcopal Church, who will pronounce the invocation.

Mayor John Boyd Thacher will next welcome the multitudes in behalf of the city of Albany.

United States Senator Key Pittman, of Nevada, chairman of the notification committee appointed by the Houston convention, will then deliver his brief address formally apprising Gov. Smith of his selection as party standard bearer. At 7:30 p. m., Pittsburgh daylight time, Gov. Smith is to begin his speech of acceptance over a nation-wide radio hookup of more than 100 stations. The speech is expected to require about an hour and a half.

Pittsburgh Sun-Telegraph

WEDNESDAY, AUGUST 22, 1928

THE WEATHER

Local Forecast.

Fair and cooler tonight, Thursday fair with rising temperature.

General Indications.

Western Pennsylvania—Fair tonight, slightly cooler in south portion; Thursday partly cloudy with rising temperature.

Ohio—Fair tonight, warmer in northwest portion; Thursday increasing cloudiness and warmer.

West Virginia — Fair tonight, slightly cooler in extreme east portion; Thursday cloudy with rising temperature in west portion.

Hourly Temperatures.

(EASTERN STANDARD TIME.)

12 midnight	65	9 a. m.	69
1 a. m.	65	10 a. m.	69
2 a. m.	65	11 a. m.	73
3 a. m.	65	12 noon	73
4 a. m.	65	1 p. m.	76
5 a. m.	64	2 p. m.	77
6 a. m.	62		
7 a. m.	62		
8 a. m.	63		

Sunrise today... 5:37 | Sunset today... 7:09

Observations for the 24 hours ended at 8 o'clock this morning.

Time.	Temp.	Hum.	Wind.	Weather.
8 a. m.	63	72	North	Clear

Temperature and Precipitation.

	1927	1926	1925	1924	1923	1922	1921	1920
High.	84	85	77	90	86	74	74	74
Low.	59	62	50	68	51	54	52	60
Mean	72	74	64	79	58	70	64	67
Prec.	.00	.00	.00	.41	.06	.00	.00	.06

Bulletin.

Observations taken by the United States Weather Bureau. The morning temperature readings were taken at 8 o'clock. The lowest temperature is for 12 hours ended at 8 o'clock this morning. Precipitation is for 24 hours ended at 8 o'clock this morning.

Station.	Temp. 8 am.	Pre. Rec.	Station.	Temp. 8 am.	Pre. Rec.
Atlanta	72	.00	Memphis	72	.84
Atl City	72	.00	Miami	80	.00
Bismark	66	.00	M'tgmry	76	.06
Boise	56	.00	Nashville	70	.12
Boston	66	.00	NwOrlns	80	.00
Buffalo	64	.44	NewYork	68	.01
Chat'oga	72	.00	Norfolk	70	.00
Chicago	60	.00	Oklahoma	76	.00
Cincinati	64	.00	Omaha	66	.00
Clevelnd	66	.42	P'krsbrg	66	.02
Columbs	66	.00	Parry Sd.	60	.00
Denver	70	.00	P'delphia	70	.14
Des Mes	60	.00	PITTSBG	64	.46
Detroit	62	.00	P'tlnd,Or	58	.00
Duluth	64	.00	St. Louis	66	.00
Elkins	64	.26	St. Paul	62	.00
Harrisbg	68	.84	S. L City	72	.00
Helena	56	.04	San Ant.	76	.00
Huron	66	.00	San Fran	52	.00
Ind'polis	60	.01	Seattle	56	.00
J'ksville	76	.01	Spokane	54	.00
KanCity	66	.14	Tampa	82	.00
LittleRk	72	.50	Wash'gtn	64	1.12
Los Ang	62	.00	Winnipeg	60	.46
Louisvle	64	.00	Y'stnePk	50	.00
Lynchbg	68	.04			

Weather Conditions.

The low pressure area, yesterday central over the Lakes, continued its eastward movement, producing light to moderate rains over the lower Lakes, the Ohio Valley, the middle Mississippi and East Gulf States, while the high pressure area, yesterday morning overlying the western plains states, now covers the central valleys and Lake region, with fair and slightly cooler weather prevailing in those regions.

A trough of low pressure extends from Manitoba southeastward over the Rocky Mountains to Arizona, being accompanied by widely scattered showers.

NATION-WIDE STRAW VOTE SHOWS NOVEMBER TREND

States	Hoover Men	Hoover Women	Smith Men	Smith Women	Grand Total Hoover	Grand Total Smith	Coolidge Men	Coolidge Women	Davis Men	Davis Women	Elec. Vote
Alabama	151	43	360	38	194	398	37	26	335	41	12
California	7,435	8,359	6,951	5,261	15,794	12,212	7,694	5,757	1,517	1,032	13
Colorado	.....	.....	.....	.....	7,411	9,340	.....	.....	.....	.....	6
Connecticut	389	215	418	229	604	647	515	268	157	85	7
Delaware	1,109	506	567	185	1,615	752	1,096	437	394	127	3
Florida	859	166	676	181	1,025	857	381	40	633	211	6
Georgia	4,902	1,803	6,656	1,998	6,705	8,654	1,745	551	5,199	704	14
Illinois	8,696	8,056	7,972	5,967	16,752	13,939	9,939	5,877	4,976	4,032	29
Indiana	2,238	2,011	2,445	1,613	4,249	4,058	2,619	2,126	1,614	911	15
Iowa	268	148	157	77	416	234	212	127	125	68	13
Kentucky	1,662	1,691	1,576	1,538	3,353	3,114	1,571	1,525	1,553	1,497	13
Maine	2,032	883	1,062	417	2,915	1,479	2,413	961	599	194	6
Maryland	5,531	1,960	5,036	1,283	7,491	6,319	4,974	1,558	3,260	913	8
Massachusetts	3,432	1,653	6,909	2,422	5,085	9,331	4,824	2,082	2,678	1,585	18
Michigan	1,355	1,748	1,338	1,011	3,103	2,349	1,688	1,398	520	266	15
Missouri	207	180	108	96	387	204	199	176	128	88	18
Nebraska	1,422	1,115	1,484	841	2,537	2,325	1,444	967	1,121	734	8
New Hampshire	2,108	1,284	432	974	3,392	1,406	1,294	587	361	587	4
New Jersey	273	131	707	353	404	1,060	250	88	428	149	14
New York	17,395	14,618	19,998	11,619	32,013	31,617	17,754	12,350	11,103	7,177	45
North Carolina	108	40	107	35	148	142	71	15	151	31	12
Oregon	168	18	100	8	186	108	201	21	43	3	5
Pennsylvania	951	919	1,065	879	1,870	1,944	1,213	1,178	161	93	38
Rhode Island	1,516	407	2,409	847	1,923	3,256	2,086	721	1,398	496	5
South Carolina	133	56	294	97	189	391	64	6	385	134	9
Tennessee	1,247	220	1,033	142	1,467	1,175	1,087	108	1,085	167	12
Texas	1,538	645	1,637	505	2,183	2,142	.....	.....	.....	.....	20
Vermont	1,501	703	430	252	2,204	682	1,504	799	274	81	4
Virginia	348	84	483	92	432	575	217	40	522	102	12
Washington	1,745	1,423	1,944	550	3,168	2,494	1,845	1,261	287	190	7
Wisconsin	2,989	2,284	4,321	2,750	5,273	7,080	3,329	2,172	699	382	13
Totals	73,708	55,429	78,675	42,289	134,428 HOOVER	130,310 SMITH	72,264	43,232	41,693	22,074	

Note—In the Wisconsin and Pennsylvania returns above, the smallness of the Davis vote was due to the heavy La Follette vote in those precincts, four years ago. The La Follette vote in these districts appears to be going largely to Smith.

DRY RAIDERS SHOOT MAN AS HE FLEES

CHICAGO, Aug. 22.—(AP.)—For the second time this year Chicago Federal dry agents have found themselves involved in the shooting of a man during a raid.

Last March William Beatty, a Municipal Court bailiff, was shot and wounded during a prohibition raid. Yesterday Merle Adams, who gave his occupation as an insurance agent, was shot in the back by one of three prohibition agents, raiding a loop building office where they sought members of an alleged liquor syndicate.

The syndicate, according to information received by the prohibition department, had its headquarters in offices on the eighth floor of the City Hall Square Building. Three agents entered the offices of the Paul Morton Construction Company there yesterday. Adams fled at their approach and was shot, the agents said, when he refused to obey a command to halt. Arthur Franklin, described as a student prohibition agent, fired the shot, witnesses said.

City police, who started an investigation, said they were told to "get out." The same situation developed on the occasion of the shooting of Beatty last March. The Federal officers maintaining that it was a government matter and out of police jurisdiction.

Witnesses said Adams was chased six flights and clubbed with blackjacks. All occupants of the Morton office were placed under arrest, but no liquor was found.

MOB BESIEGES TUNNEY ON ARRIVAL IN LONDON

International News Service.

LONDON, Aug. 22.—Gene Tunney, retired heavyweight champion, arrived in London at 4:45 this afternoon from Plymouth, where he landed this morning on the Cunard liner Mauretania.

A large crowd of admirers greeted the champion at Paddington station. Tunney, smiling broadly, refused to answer the many questions fired at him regarding the time of his marriage.

"Don't be silly," was Gene's reply. "I don't mind talking about public matters, but I don't want to discuss my personal affairs."

Upon arrival at the station, Gene found that his portable typewriter was missing. He was much perturbed by the loss, but a hasty search by station attendants located the elusive machine and the champion's smile returned.

Tunney immediately jumped into a taxicab and started for his hotel, escaping a veritable army of autograph hunters.

Predicts Strike of 70,000

CLEVELAND, Aug. 22.—(AP.)—Basing his statement upon telegrams received from union officials in various Western states, A. F. Whitney, president of the Brotherhood of Railroad Trainmen, today predicted that a strike affecting 70,000 railroad workers west of Chicago will be called early in September unless the roads meet the union wage demands.

Members of the trainmen and the Order of Railway Conductors have been balloting for a week upon a proposal to strike, following the failure of attempts to settle their wage demands by mediation.

Reports from the West are to the effect that a walkout is virtually certain in the event no settlement is reached, Whitney said. Although he declared the enthusiasm of the men indicates a unanimous decision in favor of striking, Whitney gave no specific instances except a telegram from the members at Salem, Ore., which he offered as a sample of the prevailing sentiment.

"Members approve action of committee and are with you 100 per cent," the telegram said.

Strike ballots were mailed out from Chicago about two weeks ago, when conferences between executives of the trainmen and conductors, the railroads and a representative of the Federal Board of Mediation ended in disagreement.

NEW CASTLE PROHIBITS USE OF FIREWORKS

NEW CASTLE, Pa., Aug. 22.—City Council has adopted an ordinance prohibiting the possession, sale or discharge of fireworks.

RAIL CONDUCTOR KILLED; JOLTED OFF P. R. R. TRAIN

ALTOONA, Pa., Aug. 22.—Edward D. Lafferty, 52, of Juniata Gap, a conductor for the Pennsylvania Railroad, was killed in the railroad yards near the Altoona station. Jolted from a car, he was crushed under the wheels.

WOMAN WILLED $6,000 IF SHE SHUNS FUNERAL

A bequest of $6,000 to his sister, Mrs. William Sigmund, of 1919 Howard street, would be invalidated should she or any member of her family attend the funeral of J. C. Platz, whose will was probated today.

The estate is valued at $13,000. The money is to be used in the purchase of a home by Mrs. Sigmund.

The executors, John Martin, of 233 Marshall avenue, and Louis N. Shuman, of 53 Watsonia boulevard, were to notify Mrs. Sigmund of the provisions of the will. The executors were bequeathed $500 each.

Ninety shares of stock in a local manufacturing concerned was willed to the Grand Lodge, F. & A. M., of Pennsylvania for Masonic homes, and Washington Lodge No. 253 was left $1,000 for charitable purposes. Two nephews in California are to receive the balance of the estate after Mrs. Jane McKee is paid $600.

DRIVER HELD IN DEATH

Exonerated by a coroner's jury in connection with a fatal automobile accident last month, John McMillen, 16, of 306 Warner street, was held for court without bail on a charge of manslaughter by Justice of the Peace Margaret Morgan, of Sewickley, last night. On July 25, Leona Shepherd, 11, of 25 Federal street extension, was injured fatally by McMillen's machine. After having been cleared by the coroner's jury he was arrested on a charge brought by the girl's father.

FIRE GAS TANKS TO BE BURIED

Fire Chief Richard L. Smith yesterday recommended to Safety Director James M. Clark that the storage tanks of the Peoples Service Company station, West Liberty avenue, be buried underground before the company is permitted to open the station again for business. The recommendations were the result of his investigation into the cause of the explosion which early Sunday started a serious fire at the station.

There is a city ordinance which directs that all service station tanks should be under ground. The Peoples Service Company were given permission to erect overhead tanks, as they erected their station before the ordinance was passed.

BULLETS SAVE SWIMMER FROM CANAL ALLIGATORS

PANAMA, Aug. 22.—(AP.)—Two encounters with alligators, in neither case serious, have marked the progress of Richard Halliburton, American author, who has been making a swim through the Panama Canal from the Atlantic Ocean to the Pacific, a distance of about 50 miles.

It is not expected that alligators will be encountered during the rest of the journey as Halliburton has passed the infested waters, but it is possible that after being locked through into the Pacific from the Miraflores locks he will face the possibility of attacks by sharks during the swim down the Pacific channel to Balboa.

Halliburton is accompanied by an army sharpshooter as a guard. The first time the sharpshooter was called into action was on Monday when an alligator was driven off by the guard's bullets. The second time was yesterday when an alligator accompanied Halliburton into the Gaillard Cut, the saurian trailing about 25 feet in the rear. After a few shots the alligator disappeared.

Despite the advice of physicians who examined his sunburned shoulders, Halliburton is continuing the swim, but is wearing a shirt for the first time since the swim began. He does not expect to complete the trip before Friday, swimming during the daytime and resting at night. He started on August 14.

Racketeers Tremble -:- As Jail Doors Clang -:- On Slot Machine King

HOME TO JAIL

From this palatial home in Perrysville avenue, Albert Forney, confessed boss of the slot machine ring, trod with heavy heart to the county jail, there to spend the six months to which he was sentenced yesterday.

"I'LL TELL"

Shielding his face, Forney dashed past photographers to the doors of confinement, first victim of the Federal investigation of booze and protection. "I'll tell all," Forney promised.

RACKETEERS UNEASY

A county sleuth smashes one of the thousands of slot machines that took dollars from the gullible and showered them on Forney, a shower that eventually led "the king" across the Bridge of Sighs (inset), which racketeers fear to travel.

BEHIND THE BARS

Albert Forney will eat three plain meals daily and sleep on a none too comfortable bed in this "house"—his home for the next six months—in marked contrast to the freedom he enjoyed before his "racket" was revealed. How many others will meet this fate?

Go West Now

through the Canadian Pacific Rockies, visiting

Lake Louise and Banff

Only Canadian Pacific can take you through this 500 miles of spectacular Alpine scenery. Liberal stop-over privileges arranged.

Literature and full information from

Ask about our All-Expense Tours

C. L. Williams, General Agent Canadian Pacific, 338 Sixth Ave., Pittsburgh, Pa., or any local agent.

Canadian Pacific

World's Greatest Travel System

WHAT'S ON THE AIR

THREE Pittsburgh stations—KDKA, WCAE and WJAS—will be in the hookup that will broadcast the Alfred E. Smith notification ceremonies at 7:30 o'clock tonight. The Governor will be officially notified of his nomination as presidential candidate by the Democratic party on the steps of the state capitol at Albany, N. Y. Among the speakers to be heard, in addition to the nominee, will be John J. Raskob, chairman of the Democratic National Committee; Maj. John Boyd Thacher, of Albany, and Senator Key Pittman, of Nevada, chairman of the notification committee. The bands of the National Guard regiments of the State of New York will be mobilized for the occasion and will render a musical program.

"The Enchantress," an operetta by Victor Herbert, and featuring Jessica Dragonette, will be heard over KDKA at 9 o'clock as the Philco hour feature. A half hour later WJAS will broadcast Offenbach's opera, "The Grand Duchess," as the Kolster hour feature. The National Light Opera Company, on the air over WCAE at 10:30, will present the Gilbert and Sullivan operetta "Patience."

WJAS at 9 o'clock will present a program entitled "Dedications." It will be a musical presentation and will include such numbers as "To Spring," "To a Water Lily" and "To Thee."

Cyril Scott's "Lento" and the Ensemble No. 2 from "Prince Igor" are te symphonic features of the Palmolive hour to be broadcast over WCAE at 9:30 o'clock. Olive Palmer and Paul Oliver, whose closely blended voices are familiar to radio listeners as those of the "Palmolive lovers," will again be heard in a duet, "I Can't Give You Anything but Love." The same period will contain solo numbers by each of the "lovers," Olive Palmer singing "Dreamin' Time," and Paul Oliver contributing "Spirit Flower." The quartet will offer the musical rejoinder "Drink to Me Only With Thine Eyes," and a novelty orchestration of a popular ballad will advise all to "Get Out and Get Under the Moon." Further attractions of the hour will consist of guitar and saxophone novelties.

DAYLIGHT SAVING TIME.

Local Programs

BASEBALL.

KDKA (316)—5:30, 6:00 and 11:00 p. m.
WCAE (461)—5:55 and 7:00 p. m.
WJAS (270)—11:00 p. m.
KQV (270)—7:03 p. m.

TIME.

KDKA (316)—6:00, 7:00 and 11:00 p. m.
WCAE (461)—11:35 p. m.
KQV (270)—11:00 p. m.

WEATHER.

KDKA (316)—11:00 p. m.
KQV (270)—7:03 p. m.
WCAE (461)—11:30 p. m.

FEATURES

6:00 P. M.

WCAE (461)—Dinner concert from Waldorf-Astoria. (From WEAF).
KQV (270)—Moore's restaurant trio.

6:05 P. M.

KDKA (316)—Janet Spaugh, pianist.

6:30 P. M.

KDKA (316)—KDKA ensemble Victor Saudek, conducting, playing in William Penn Hotel.

6:48 P. M.

KQV (270)—Amos 'n Andy.

7:30 P. M.

KDKA (316), WCAE (461) and WJAS (270)—Gov. Al Smith's notification ceremonies from New York state capitol.

7:05 P. M.

WCAE (461)—Recital by Louis Reese, tenor; Catherine Ray Reese, pianist.

8:30 P. M.

KDKA (316)—Sylvania Foresters in musical program. (From WJZ).
WCAE (461) — Venetian Nights. Music. (From WEAF).

9:00 P. M.

WCAE (461)—Ipana Troubadours in musical presentation.
KDKA (316)—Philco hour, presenting Victor Herbert's operetta, "The Enchantress." (From WJZ).
WJAS (270)—"Dedications," a program of "theme" musical compositions. (From WOR).

9:30 P. M.

WCAE (461)—Palmolive hour, featuring Olive Palmer and Paul Oliver, singers. (From WEAF).

10:01 P. M.

KDKA (316)—Maytag Ramblers in musical program.

10:00 P. M.

WJAS (270)—Kolster hour, presenting Offenbach's "The Grand Duchess." (From WOR).

10:30 P. M.

KDKA (316)—Power period, featuring vocal quartet.
WCAE (461)—National Light Opera Company in presentation of Gilbert and Sullivan's operetta, "Patience." (From WEAF).
WJAS (270)—The Buccaneers. Soloists, orchestra. (From WOR).

11:00 P. M.

KQV (270)—Royce-Taylor orchestra from Sanders Inn.

11:30 P. M.

KQV (270)—Art Schamberg and orchestra from New China restaurant.

OUTSIDE PITTSBURGH

6:00 P. M.

WBZ (333) Boston—Safety Crusaders; Ober Trio.
WGN-WLIB (416) Chicago—Readings.
WJZ (454) New York—Bartell's orchestra; Read Us a Poem.

6:15 P. M.

WOR (422) Newark—Dinner concert.

6:30 P. M.

WEAF (492) New York—Fox Fur Traders.
WIP (349) Philadelphia—Adelphia Whispering orchestra.
WOAI (280) San Antonio—Music.
WWJ (353) Detroit—Sunnybrook orchestra.

6:45 P. M.

WPG (273) Atlantic City—Organ; Minstrels.
CFCA (357) Toronto—Palais Royale dinner music.

7:00 P. M.

WTAM (400) Cleveland—Cavaliers.
WLW (428) Cincinnati—Dynacone Diners; baseball.
CKGW (312) Toronto—Romanelli orchestra.

7:30 P. M.

WOR (422) Newark—Levitow's dance orchestra.

8:00 P. M.

WPG (273) Atlantic City—Little York; Carroll and Tate.
WHO (538) Des Moines—Little Symphony.

8:30 P. M.

WPG (273) Atlantic City—"Learning to Fly;" Crooners.
WSB (476) Atlanta—Biltmore concert orchestra.
WGY (380) Schenectady—Madrigal quartet.
WCCO (405) Minneapolis-St. Paul—Curtis dinner music.
WTAM (400) Cleveland—Crystal Gazer dance orchestra.

9:00 P. M.

CFCA (357) Toronto—Shea's Hippodrome.
WLS (345) Chicago—Allstate hour.
CKGW (312) Toronto — General Electric concert orchestra.
WPG (273) Atlantic City—Traymore concert orchestra.

9:30 P. M.

WPG (273) Atlantic City—Frankel's band.

10:00 P. M.

WLS (345) Chicago—Choral music.
WBAL (285) Baltimore—Pianist, violinist.
KFI (469) Los Angeles—Symphonette.
WBZ (333) Boston—Newcomb orchestra; baseball.
WJZ (454) New York—Venetian Gondoliers.
KHJ (416) Los Angeles—Nightly Doings; concert.

10:30 P. M.

WLS (345) Chicago—Bachman's ensemble.
WBAL (285) Baltimore—Music Box.
WPG (273) Atlantic City—Lanin's Troubadours.
WSM (337) Nashville—Jackson Trio.
WTAM (400) Cleveland—Neapolitans.

11:00 P. M.

KTHS (500) Hot Springs—Arlington orchestra.
WJZ (454) New York—Slumber music.
WOR (422) Newark—News; Astor dance orchestra.
KHJ (416) Los Angeles—Music.

11:30 P. M.

WCCO (405) Minneapolis-St. Paul—Music.
WSM (337) Nashville—Frolic.
KOA (326) Denver—Quartet, Scotch songs.
KFI (469) Los Angeles—Hot Spot of Radio.

81 WORDS

right in line with the Fall

PAINTING SEASON

Paint half your house with Devoe Lead and Zinc Paint and paint the other half with any ordinary paint you choose. If Devoe Lead and Zinc Paint does not take fewer gallons and cost less money per job, we will make no charge for Devoe.

If Devoe Lead and Zinc Paint doesn't wear one or two or three years longer—longer and better—we will give you free of charge enough Devoe Lead and Zinc Paint to repaint your entire house.

C. A. Michel & Co.

A Quality Paint or Brush for Every Purpose

640 Smithfield St. 3 Doors from 7th Ave.

You are invited to see

KODACOLOR

Home Movies in Full Color

now being shown at this store.

Kodacolor marks an epochal forward step in amateur picture-making and yet these movies are easily made by any one.

See them on our screen.

Eastman Kodak Stores, Inc.
606 Wood St.

Over-Sunday Excursion, August 25-26

$7.50 NEW YORK

$7.25 PHILADELPHIA

AND RETURN

SPECIAL TRAIN

Eastern Standard Time

Lv. Pittsburgh (August 25) - - - 7.50 P. M.
Ar. North Philadelphia (August 26) - 5.13 A. M.
Ar. New York (Penna. Station) - 7.20 A. M.

Stopping at East Liberty and Wilkinsburg

Lv. New York (August 26) - - - 7.15 P. M.
Lv. North Philadelphia - - - 9.32 P. M.

Arriving Pittsburgh at an early hour on Monday morning, Aug. 27

Tickets good only in coaches on Special Train

Pennsylvania Railroad

School Teacher Quickly Gains 18 Pounds and New Energy

New YEAST and IRON Builds Up Weight in 3 Weeks—*or pay nothing*

"I am a school instructor and from my study I was convinced that IRONIZED YEAST was exactly what I needed to put me in shape. At the start I weighed 152 lbs., which is below my normal weight. I took only two bottles and my weight was 170 lbs., a gain of 18 lbs., which put me back to normal weight. IRONIZED YEAST brought more energy, greater endurance and an improved complexion."
(Signed) Linus L. Clark.

Change Hollows to Graceful Curves

You can believe these real letters. Read how people like yourself gained 5 to 20 pounds often in 3 weeks. Skinny limbs change to graceful roundness. Blemished skin clears. Tired feeling vanishes.

Only when Yeast is IRONIZED is it more effective—for Iron is needed to bring out the weight-building and strengthening values of Yeast. Pleasant tablets in handy bottle. Safe for everybody. Never cause gas or bloating, no harmful drugs.

Try It on "Money Back" Offer

Go to any druggist today and get a full size treatment of IRONIZED YEAST. If after this generous trial you are not delighted, your money back instantly. If inconvenient to buy from druggist send $1.00 to IRONIZED YEAST CO., Atlanta, Ga., Desk 319-BR.

CAUTION! While the amazing health-building value of IRONIZED YEAST tablets has been positively demonstrated in cases of lack of energy, indigestion, constipation, skin eruptions, poor complexion and a generally weakened condition, IRONIZED YEAST should not be used by anyone who OBJECTS to gaining weight. ©I. Y. Co.

Thousands of Pennsylvanians Write Letters Like These!

What IRONIZED YEAST has done for all these folks it should certainly do for you. Take advantage of our generous trial offer. If not delighted, get your money back: much stock in advertisements till I tried IRONIZED YEAST. Gained 10 lbs. in 3 weeks and continued till I weighed what I should."—K. M. Reavick, Harrisville, Pa.

Gained 11 Lbs. and More Pep

"Was thin and rundown. Tried IRONIZED YEAST and gained 11 lbs. Now have more pep and vitality than I have had for years."—Mrs. J. L. Reed, Mt. Union, Pa.

Rundown, Thin, Gains 7 Lbs.

"Was so rundown and thin didn't think anything would put flesh on me. But took IRONIZED YEAST and have gained 7 lbs. Sleep better, and am not nervous."—Mrs. J. L. Gager, Cold Springs, Pa.

Didn't Put Much Stock In It Till He Gained 10 Lbs. in 3 Weeks

"My health began to fail. Never put

LIPTON'S TEA

THE IDEAL SUMMER DRINK

COOLING and refreshing for these warm summer days.

Thomas Lipton

Tea Planter Ceylon

Kill Insect Pests!

FLIT

Kills *Flies, Mosquitoes, Roaches, Bed Bugs, Fleas*

Sun-Telegraph Ads Bring Quick Results

NEARING THE END!

Great Values in New Design Simmons Beds

Exclusive new designs of great attractiveness, made only for Spear's, are available now at 16⅔% off regular low prices! Below . . . a typical value:

The "Dorset" Simmons Shown

It is almost unbelievable that a genuine Simmons quality-built bed in the pretty style shown is priced so low. In Autumn leaf brown . . . twin or double size.

$9.95

Spear's Midsummer Sale of Million Dollar Stock Home Furnishings!

16 2/3% off

Take 16⅔% Off at Time of Purchase!

Original Price Tags Remain

"Custom-Made" Living Room Suites at 16⅔% Off! Now!

This week skilled upholsterers will build Spear quality Living Room Suites before your very eyes, and when you see the care that goes into every inch of this furniture, you will appreciate all the more the opportunity of having your new Living Room Suite tailor-made to specific instructions at a straight 16⅔% discount from the regular low marked price. Fine Mohairs, Brocatelle, Velours and Tapestries to select from! A variety of frames.

These Fine "Custom-Made" Mohair Suites

Your Own Colors!

The Suite illustrated is one of several frames to select from during our special demonstration of tailor-made Living Room Suites. This particular frame is an exquisite Queen Anne design upholstered all over in good Mohair. Your own choice of modern colors and combinations with reversible cushions.

$189

Small Down Payment

Your Own Patterns!

This Suite consists of the three graceful, comfortably designed pieces shown. The value is exceptional for good Mohair covering. This same suite may be covered with your choice of velour for $139 tomorrow and the balance of the week.

Take 16⅔% Off Any Cedar Chest You Select

The New Fall Designs! A Typical Value!

Just for tomorrow, this truly exceptional value in a high-grade moth-proof Cedar Chest with "sealtite" lid, 100% fragrant Cedar Wood lined and richly grained walnut exterior as shown! A value you will appreciate..... $15.75

Charge It—Both Spear Stores!

MORNING SALE!

From 9 to 12—Thursday Only

Downtown and East Liberty Spear Stores.

A Great Bargain in 5-Piece Decorated BREAKFAST SETS

As illustrated. An opportunity to refurnish your breakfast room or kitchen with the most cheerful appearing five-piece Breakfast Room Set at a saving of almost ½ during this special three-hour sale tomorrow! The suite is exactly as illustrated—the finish in lovely blue and grey! From 9 to 12 Thursday Only! $19.50

Charge It—Both Spear Stores!

Let Us Help You Budget

If you would like to discuss the matter of payments *before* selecting your new furnishings, feel free to consult with our Mr. Lindberg, Director of Budgets. His long experience in Budgeting may prove very helpful to you.

RUGS

16⅔% Off

Splendid Value in Seamless Velvet Rugs!

For Thursday in the Mid-Summer Sale, we offer these splendid values in first quality Seamless Velvet Rugs, patterns suitable for every room. Size 9x12 and 8.6x10.6. Every other Rug in the vast Spear assortment now 16⅔% off regular low marked price! $27.50

Charge It—Both Spear Stores!

Downtown Store 911-921 Penn Ave. Open Sat. Until 9 P. M. Other Days 5:30 P. M.

SPEAR'S

Pittsburgh's Largest Home Furnishers

East Liberty Store Broad and Collins Open Monday and Saturday Night

SOUTHERN DEMS REBEL

Name Above Door; Claims Share In Store

Judge Thomas D. Carnahan has fixed September 5 as the date for a hearing in which Charles Stein must show cause why he should not deliver over the clothing store of F. A. Silverman & Son, McKeesport.

It is averred by the petitioners, F. A. Silverman & Son, that Stein was allowed to place his name over the store because he is the home manager, and that he never made any claim that he had an interest in the business until he was discharged.

It is alleged that he refuses to give up the premises, claiming that he has an interest in the business. Attorney W. H. Coleman represents the petitioners, and Charles H. Sachs the defendant.

During August Store Closes 5 P. M.; Saturdays, 1 P. M.

MEYER JONASSON & CO.

LIBERTY AND OLIVER AVENUES—CALL ATLANTIC 6200

Jonasson's Set a New High Standard In

Autumn Coats at $59.75

THIS new season of voluminous fur collars, fur borders and eccentric fur cuff treatments is nowhere better exemplified than in this Jonasson showing. The four models pictured above are a criterion of their styling, but much of their chic is lost because you cannot see the subtle blending of the furs and fabrics. All the popular new bushy furs and all the new autumn shades are in this extensive collection.

***A*—Black Rayosa with Paquin shawl collar and pointed cuffs of black Manchurian wolf. $59.75.**

***B*—A Jonasson "Utilitarian" coat of a tan mixture with raccoon collar and novel self cuffs. Belted back. $59.75.**

***C*—Black broadcloth with black Caracul cuffs, collar and border; belted all around. Price, $59.75.**

***D*—Black broadcloth with animal cuffs and voluminous shawl collar of Kolinsky dyed Marmink. Price, $59.75.**

Time to Remodel

Your Fur Coat or Cloth Coat

The new fashions in fur coats and fur-trimmed cloth coats are decidedly different for fall. Our fur workroom will alter your garment to keep it abreast of the modes. Special price inducements during August.

—Third Floor—

Youthful Campus Model

Lizard grain leather in a brown tone to harmonize with the new autumn coat and dress shades. May also be had in plain black calf or black suede. Short vamp, square toe and octagon shaped heel. Price, $8.50.

—Main Floor—

About 10 Years Ago

on a P. R. R. train between Philadelphia and Harrisburg, I got into conversation with a Pittsburgh gentleman, who was vexed by his failure to secure a reservation.

We talked about human relations and ethics in general, but did not introduce ourselves.

If he wishes to get in touch with me, I can be reached at

Box 43, Haverford, Pa.

DANDRUFF

AND FALLING HAIR

Millions use Lucky Tiger for scalp troubles and Wyde-Fex for skin ailments. Both sold under Money-Back Guarantee. Barbers or druggists

LUCKY TIGER

SUN-TELEGRAPH ADS BRING QUICK RESULTS

MIDWEST G. O. P. DEFLECTION OFFSET

By CHARLES N. WHEELER.
Noted Political Analyst.

CHICAGO, Aug. 22.—A political revolution is getting under way in the Southern states. It may develop into the biggest piece of news in the United States on the morning of November 7.

This was last night's outstanding spot in the nation-wide straw vote being conducted by the Hearst publications.

"May" is used advisedly. The revolt may in the end be comparable to present indications in the Midwest Republican strongholds where the wet and farmer defections may reduce the normal G. O. P. majorities but not be sufficient to turn the states' electoral vote over to the opposition.

However, both the balloting and information gathered from many reliable sources point to an unheaval all over the Southland, the eventual proportions of which no one can foresee with any degree of definiteness thus early in the clash.

N. CAROLINA REVOLTS

And curiously enough, next to Tennessee, the cockpit of the intransigeant movement is none other than former Secretary of the Navy Josephus Daniels' state—North Carolina.

Despite all that the distinguished ex-cabinet member can do, North Carolinans are seeing red with the mere mention in their hearing of Tammany.

Along with Mr. Daniels, the state's more distinguished statesman and fine citizen is Senator Simmons. He has held from the start that the nomination of Gov. Smith would be a mistake. He has doubted the strength claimed for the New York governor, and, according to late reports from the seat of the uprising, he is practically powerless to stop the widespread disaffection.

FOR PROHIBITION

Mr. Daniels has, in a manner of speaking, repudiated Gov. Smith's prohibition views, but at the same time is urging his people to vote for Smith for President, with the assurance that the southerners would get back their Federal patronage and also to vote only for bone-dry candidates for Congress to make doubly sure that nothing the Governor could do as President would in any way weaken the Eighteenth Amendment.

The first tabulation of the straw vote gives Mr. Hoover 139 to 129 for Gov. Smith. This vote, too, was in the cities. It is conceded by some of the Democratic leaders that Mr. Hoover will be a great deal stronger than the average Republican candidate out among the ruralities of the state.

FIVE STATES UNCERTAIN

Virtually the same conditions that obtain in North Carolina are noticeable in the sister state to the south and throughout Florida, Georgia, Alabama and, of course, Tennessee.

Georgia gave Davis a plurality of 92,000 four years ago, not an insurmountable barrier, the men in the conning towers report, if the undercurrents that are disturbing life in that entire section should prove more volcanic as the campaign nears the end.

The straw vote, mostly from the cities, shows Gov. Smith in the lead with a total of 8,364 to 6,229 for Hoover.

Davis' plurality in Alabama was 67,961, in a total vote of 166,610. If Mr. Hoover's prohibition stand and his economic views can be sold pretty generally throughout the state, the experts believe he may throw an awful scare into the Jeffersonians before November 6.

Florida, too, like Southern California, is growing by leaps and bounds, due in large measure to the influx of business men from all sections of the country. It has become sufficiently industrially minded of late to insist on a protective tariff to keep out cheap Mexican vegetables. The first of the voting here gives Mr. Hoover the lead with 714 to 611 for Smith.

Mr. Hoover is also in the lead in Tennessee with 956 to 925 for Smith. There can be little question about the doubtfulness of this commonwealth, as it has in recent years given its electoral vote to the Republicans.

TAMMANY OPPOSED

Here, as is quite general throughout the South, the sentiment is running high against the symbol of Tammany rather than against Gov. Smith personally, although there is a considerable undercurrent of religious prejudice discernible in all the states in this group.

Even with this equipment—high type of industrial research man, good enough for Woodrow Wilson and an unequivocal champion of the Eighteenth Amendment—he may no more than greatly reduce the normal Democratic pluralities without capturing the states, with the exception of Tennessee and Oklahoma, which seem to be almost in the Hoover bag at this writing.

CARRY 5 FROM BURNING HOME

Mr. and Mrs. Anton Kovalik carried their five children, ranging from 3 to 9 years in age, to safety, when fire this morning destroyed their home in Elm street, Homeville.

Mrs. Kovalik was preparing breakfast when the fire started from a defective flue. The loss was $3,000.

SHALER TWP. SEWERS MASS MEETING TOPIC

A mass meeting of the residents of Shaler township, relative to securing water and sewage, will be held tomorrow evening at 8 o'clock in the Undercliff School.

VOGUE MONTH AT GIMBELS

Have you been through the store since Accessory Week of Vogue Month began? Such a trip will reveal to you the line of the new hats . . . as Vogue presents them; the newest idea in neckwear, the fur mouchoir, as Vogue sponsors it; the shoes that are best with the new ensembles, as Vogue indicates them; department by department you will see the story of Fall Fashions of Vogue authenticity unfolded before you.

New Seamless Axminster Rugs

Fall Patterns in 9x12 Rugs of Rare Beauty, Priced Economically

$39.50 $45.00 $55.00

Now is the time to choose the rugs you want to bring new beauty to your home for fall and winter. For now, at Gimbels, the new seamless Axminsters are ready in complete selection . . . at advantageous prices. The Oriental designs, the conventional patterns, the motifs reproduced from valuable imported carpets, the deep luxurious pile, the perfectly blended colorings, will enthuse you. Just the right colors for your living room, bedroom, dining room, or reception hall.

New Larchmont Wilton Rugs For Autumn, 9x12 Size

$87.50

Persian designs are faithfully reproduced in these beautiful rugs. Colorings to harmonize with every interior decorative scheme. Linen fringed ends. Other sizes proportionately priced.

Broadloom Carpeting in Three Splendid New Patterns

$4.25 Sq. Yd.

We introduce Chippendale, Persian, and Spanish designs for fall. Cut and made into any size rug you need, Broadloom carpeting is ideal for odd-sized rooms. See the new patterns! 9 and 12 ft. wide.

Gimbels—FLOOR COVERINGS—Sixth Floor

Special . . . Custom Made Denim Slip Covers

$39.75

Covers for a Three-Piece Living Room Suite With Five Separate Cushion Covers

Choose your patterns from the assortment of striped denim available in covers at this special price . . . our expert furniture tailors will fit the material to your furniture, French stitch the seams and insert snap fasteners.

A model suite is on display in the drapery department.

Additional Charge Is Made for Fittings Out of Pittsburgh

Gimbels—DRAPERY—Sixth Floor

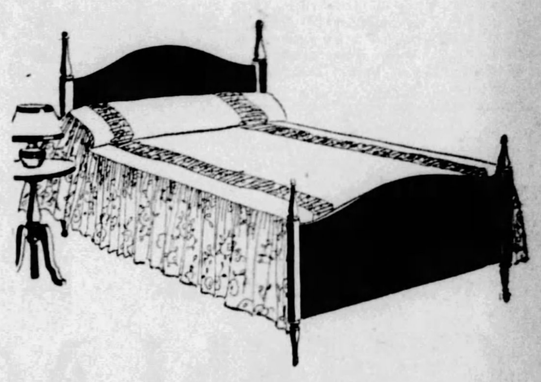

Clearance of Light Weight Summer and Rayon Bedspreads

Stocks Must Be Sold to Make Room for New Merchandise—Now Selling at

⅓ to ½ OFF

In the lot are dainty organdy spreads with rayon ruffles or alternating rayon stripes—ruffled voile spreads with plain and floral alternating stripes — brocaded and plain striped rayon spreads. Not every color or size in each style but a wide variety to choose from. Our complete stock of fine summer spreads all reduced for quick clearance. Single and double bed size.

Sale Prices Range From $1.98 to $4.95

Gimbels—BEDDING—Second Floor

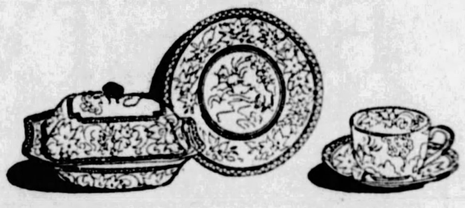

English Dinnerware in 1780 Design

Now in Open Stock at Gimbels

This rare old Rogers pattern is now reproduced by John Stevenson & Sons, Ltd., and introduced in open stock at Gimbels. The pink print on the semi-porcelain is one of England's distinctive decorations. **100 Pieces, $43—50 Pieces, $21—32 Pieces, $9.50.**

Gimbels—Seventh Floor

A Great Purchase in the August Sale!

Sample Furniture

$45,000 of Manufacturer's Sample Living Room Pieces to Sell for $30,000

There are hundreds of pieces of living room furniture in this great sale, representing savings of 20 to 40 per cent.

This sample line is the product of a manufacturer of 50 years' standing. He agreed to let us have these beautiful pieces at a sacrifice. Now we offer them to you at great savings. The sale includes two and three-piece suites . . . sofas . . . love seats . . . imported chairs and tables . . . occasional chairs . . . imported chests . . . each piece correct in every minute detail, perfectly constructed, entirely new in style, fully guaranteed, in perfect condition. There is only ONE OF A NUMBER . . . we urge an early selection.

These Prices Apply to Sample Pieces—Not to Regular Stock

At the right is a sketch of a corner of a display room in the Fine Arts Building, Grand Rapids, Michigan, where this sample furniture was shown in the July furniture market lately closed. Thousands of furniture men selected their new merchandise from these samples. We bring these pieces to you at remarkable savings.

This Important Sale Now Being Held on the Ninth Floor
Out-of-Town Shipments Prepaid by Gimbels
Convenient Payments May Be Arranged

Gimbels—FURNITURE—Ninth Floor

AUTOMOBILE NEWS

CHINESE OWNERS IGNORE FREE OIL REPLACEMENTS

"When Manchuria achieves a settled policy toward motor transportation with respect to road building and taxation, there will be a large opportunity in this territory for automobiles," according to Walton Schmidt, representative of the National Automobile Chamber of Commerce, who is now traveling in the Far East.

Mr. Schmidt reports motor registration in Manchurian cities as follows:

Dairen—510 motor cars, 20 busses.

Harbin—1,200 motor cars, 100 busses, 40 trucks.

Mukden—1,000 motor cars, 40 busses, 25 trucks.

"Preventive service is another educational idea which must be emphasized in this territory," according to Mr. Schmidt's report.

A Chinese owner will not call upon a service station unless his automobile has actually stopped running. He will not, for instance, avail himself of free changes of oil after the first 500 miles of driving. Modern service station methods are expected to change the public attitude on this point.

PROPER CHAIN USE IMPORTANT

Proper attachment of chains and careful driving will afford the most possible benefit out of the chains and the least possible harm to tires, engine or other parts of the car. In the first place, the chains should be put on right. They must be loose enough to allow them to work their way around the tires. If they are tight they will stay in one position, cutting into the casings and causing tire trouble. A little play will cause even wear on the tires all around. The chains, however, must not be too loose, or they will rattle against the fenders when the car goes at any considerable speed and break easily.

VALVE STEM CLEARANCE IMPORTANT FOR AUTOS

Cylinder blocks and heads are frequently warped. Clearance at the valve stems should be made the final adjustment after tightening down all bolts, thus avoiding the difficulties of valves being off their seats.

STUDY DETROIT LAW DRIVE

Detroit's law enforcement campaign, which has had a beneficial effect in reducing motor accidents, is being made the subject of a special study by the Street Traffic Committee of the National Automobile Chamber of Commerce, by John C. Long, manager of the educational department of that body.

Smokestacks Are Suggested For Autos

As a means of protecting the urban citizen from the carbon monoxide gas dicharged from exhaust pipes of automobiles, the health commissioner of New York state asked automobile manufacturers to design a car which will allow this gas to be discharged from a point near the top of the body.

NEW CADILLAC TOMORROW

The automotive industry and the motoring public of the Pitsburgh district are awaiting the unveiling tomorrow of the new lines of Cadillac and LaSalle motor cars by McAlister Brothers, Baum boulevard.

Their interest stimulated by reports that these two lines of cars represent the consummation of General Motors and Cadillac aims during the last three years to produce in their price classes the premier cars of the world, large crowds are expected to attend the opening exhibition.

The new cars follow by less than 18 months the presentation of Cadillac's companion car, the LaSalle, on the heels of which came the introduction just year ago of the present line of Cadillacs.

During the last three years, since the advent of Lawrence P. Fisher as president of the company, the Cadillac Motor Car Company has played a leading role in establishing the present trend in motor car design and many of its innovations in beauty and body lines have permeated later developments throughout the industry.

The total number of cars produced is now running 40 per cent higher than in the same period of 1927, and the LaSalle represents a full 50 per cent of output.

U. S. STOPS TOLL ON 'BRIGHT ANGEL TRAIL'

Government acquisition of the Bright Angel Trail in Grand Canyon National Park makes it possible for visitors to enjoy the beauties of this famous playground without paying toll charges. This was the last toll trail in any of the national parks, and for many years was privately operated.

FRENCH CUSTOMS AIDS AMERICANS TO SELL CARS

CASABLANCA, Morocco, July 18.—Severity of French customs is helping Americans to sell automobiles here.

When a French car is taken back to France, under the customs ruling it is regarded as a foreign car and the owner must pay 45 per cent duty and 12 per cent tax de luxe, just as he would on an American automobile.

Since American manufacturers make automobiles much more cheaply than do those of other nations, the heavier cost of transportation paid from America is offset and the American car is easily sold whenever it fits the needs of a customer.

Beautiful stock bodies are big factors in sales by Americans. Intense heat, however, limits satisfactory cars to those with surplus radiation, paint that will stand the sun and upholstery that is cool and durable.

ROADS PROLONG AUTO LIFE

That present-day buyers of motor cars expect a great deal more for their dollar than was the case a decade ago, is the opinion of Mr. R. E. Loughney of the R. E. Loughney Motor Company, Reo distributor.

"The average motorist of today figures on keeping his automobile for at least two years," says Mr. Loughney. "This is accounted for by the fact that present-day motor cars do not grow old and shoddy-looking as rapidly as they used to, and their lines do not become obsolete as quickly as the designs of the past.

"Better cars and better roads are responsible for the longer usage of today's automobiles. Automotive engineers are not entirely responsible for the present degree of perfection found in motor cars. Most of us can remember when practically all the main highways were of dirt. But now it is possible to travel thousands of miles over asphalt or concrete, with hardly a rough spot to mar our journey. Automobiles that now stand up for several seasons could not possibly have done so 10 or 15 years ago."

The asphalt pavement, according to Mr. Loughney, is anything but a modern invention, but dates back to ancient Babylon. It may even go back further than that, for Nebuchadnezzar is said to have erected a tablet on a paved road requesting his subjects to "traverse this street in joy." Pompeii boasts today the remnants of asphalt sidewalks, and records prove that Pompeii was the first to crown her asphalt streets and raise the center to permit drainage.

Don't Commit Suicide

Thru your stomach when gas, indigestion, sour stomach, constipation attack. Banish these self-bottled killers with ACIDINE. Money back guarantee.

ACIDINE
THE GREAT DIGESTANT
ASK YOUR DRUGGIST

No *other cars in all the world like these*

The New

CADILLACS + + *The New*

LA SALLES + + *The New*

FLEETWOODS

ANNOUNCING THE MOST COMPLETE AND EXTENSIVE LINE EVER PRESENTED

You Must Drive These Cars to Appreciate Their New and Revolutionary Performance, Control, Security and Mind-Ease Features

1. More Powerful—90-degree, V-Type, 8-Cylinder Engines. Incomparably smooth and silent.

2. New Cadillac-La Salle Syncro-Mesh Silent-Shift Transmission—Standard method of shifting retained. Noiseless. Non-clashing. So quick that not a second is lost, and the getaway in traffic is instantaneous.

3. New Cadillac-La Salle Duplex Mechanical System of Effortless Four Wheel Brakes—The most scientific, costly and efficient ever developed. Two independent systems. Internal shoe type. Enclosed. Long lived. Minimum of pedal pressure. Only one easy simple outside adjustment for each brake.

4. New Adjustable Front Seats—Easily adjusted to suit the comfort of any driver.

5. Security-Plate Glass—In all doors and windows, as well as in windshields. For your greater protection. No longer even the remote hazard of flying glass fragments.

6. Pneumatic Control in Chassis and Body Engineering—Principles of pneumatic control in chassis and body construction assuring maximum quietness. Bodies incorporating features of outstanding strength, roominess, comfort—and the last word in style. The finest products of Fisher and Fleetwood.

7. New Modernity in Finish and Appointment—Deep, rich upholstery. New fittings. Deft and pleasing treatments in fabrics and trim.

8. Chromium Plating—The new metallurgical treatment that assures permanent lustre of exposed nickel parts.

FIFTY BODY TYPES AND STYLES BY FISHER AND FLEETWOOD

YOU CANNOT buy a car at home or abroad that will give as much delight as the newest Cadillacs, La Salles—and Fleetwoods on these chassis.

Even the glamour of the fabulously expensive foreign cars means no such engineering genius, no such performance brilliance, no such riding and driving luxury.

As a matter of fact, the Cadillac Motor Car Company does not hesitate to state that there is nothing even remotely approximating the character and calibre of these matchless new creations.

They are, in fact, the greatest values in motoring today. Never has a given price in any class or grade purchased an equal degree of motoring luxury.

The Exclusive New Fleetwoods

In addition to the splendid array of new Fisher Body types and styles there are 14 exclusive and exquisite custom models—Fleetwood designed and Fleetwood built—offering the widest and most extensive selection of fine cars ever made available by any manufacturer—a de luxe model to meet the taste and requirements of the most fastidious.

Never has a maker of fine motor cars had so many advantages to offer in all that lifts motoring above mere transportation: The buying power of a great corporation, the engineering talent of a vast organization, a dependable and far-reaching dealer body to serve Cadillac and La Salle owners, a national service policy clearly defined and the same efficient service under factory regulation at prices limited by us.

These automobiles can be appraised by the eye alone, but to understand and appreciate fully just how great an advance the new Cadillacs and La Salles represent it is necessary to drive them, to test their amazing performance, their comfort in action, and their ease of operation.

These new models will be on display tomorrow at all Cadillac-La Salle showrooms. Drive a new Cadillac or La Salle. A demonstrator is as close as your telephone.

La Salle now priced at $2295 to $2875—Cadillac at $3295 to $7000—All prices f. o. b. Detroit

CADILLAC MOTOR CAR COMPANY

Division of General Motors Corporation

Detroit, Michigan Oshawa, Canada

SIXTH AVE. AT SMITHFIELD ST. PHONE ATLANTIC 4400

GIMBEL BROTHERS DOWNSTAIRS STORE

READY FOR SCHOOL DAYS

Boys' Furnishings

BOYS' SHIRTS AND BLOUSES—Rayon striped broadcloth, rayon striped madras, printed broadcloth and high count percales. All full cut. Variety of colors and patterns..... 74c

BOYS' SWEATERS—Fancy; rayon and wool mixtures; pullover style. Beautiful designs and patterns; the kind that will be worn this fall..... $1.97

BOYS' UNION SUITS—Balbriggan; white and ecru. Sizes 24 to 34. Short sleeves, knee length. Very special at this low price... 57c

BOYS' TIES—Four-in-hands with graduated open ends. In all the latest colors and patterns..... 47c

Gimbels Downstairs Store—Upper Level

Children's New Hats

$1.94 $2.94

Felts, turn-up brims, with streamers and fancy pins. In the newest Fall colors: browns, beige, English green, African red, navy and brown. Sizes for children, 4 to 14 years. A real special value at these low prices.

Gimbels Downstairs Store—Upper Level

Juniors' Sweaters

$1.94

A splendid assortment of sweaters to complete the outfit with the skirt. In all matching shades. V neck and crew neck styles. The ideal for school and Fall wear.

Gimbels Downstairs Store—Lower Level

Juniors' Skirts

$1.94

A wonderful assortment of skirts in the season's newest shades. Plaited style. Just the thing for school wear.

Gimbels Downstairs Store—Lower Level

Juniors' & Misses' School Dresses

$7.85

Juniors' Sizes 13 to 19 Years
Misses' Sizes 14 to 20 Years

Jerseys, satins, georgettes and a variety of other sports materials in the newest colors such as red, wine shades, green, brown and navy. With novel belts, collars and skirts. No wardrobe is complete without two or three of these dresses.

Gimbels Downstairs Store—Lower Level

Girls' Frocks for School

$1.00

A fine group of new washable printed frocks with smart pockets, collars, cuffs, ties and bows. Sizes 7 to 14 years.

Gimbels Downstairs Store, Lower Level

Children's Underwear

97c

Batiste slips and combinations Seco "silk" combinations and slips. Hand-made and hand-embroidered batiste gowns. Sizes 2 to 14 years.

Gimbels Downstairs Store, Upper Level

Boys' and Girls' School Hose

BOYS' SCHOOL HOSE—Cotton yarn stockings in sizes 6 to 11. 1x1 ribbed in black only. Durable heels and toes. Very special at this low price..... 35c

BOYS' SCHOOL HOSE—Buster Brown make; derby ribbed legs and fancy tops. Reinforced heels and toes. Sizes 6 to 9½. Pair... 27c

CHILDREN'S FLAPPER HOSE—Silk-and-Rayon mixed stockings; full length; derby ribbed and 1x1 ribbed. Also flapper styles in self colors. Irregulars (3 pairs $1). Pair..... 37c

GIRLS' FLAPPER HOSE—Rich color effects in beautiful shaped hose. Also straight leg style. Sizes 6 to 10. Pair..... 47c

Gimbels Downstairs Store—Upper Level

Boys' Knickers

$1.37

Overplaids and mixtures in gray, tan and brown shades . . . all well made and full cut. Long-wearing qualities for school wear. Sizes 8 to 17 years.

Boys' Knickers, Special at

Novelty corduroy knickers; fully lined; the kind boys like for school and play..... $2.37

Boys' Shoes

$2.94 to $3.94

Sturdy school shoes that will stand the wear and tear that boys are apt to give them. Tan calf shoes with welt soles and solid leather insoles. Sizes 1 to 5½.

Children's Shoes for School

Low shoes with solid leather soles and leather insoles. One-strap and tie models..... $2.94

Gimbels Downstairs Store—Upper Level

REAL ESTATE

Three brick houses at the northeast corner of Craig and Bayard streets, Oakland, have been sold through Coll & Totten for Martha P. Moreland to A. W. Peterson. The lot is 80x100 feet.

Herman Kamin has filed plans with the Bureau of Building Inspection for five brick houses to be constructed on the former McIlvaine property in Aylesboro avenue between Wightman street and Murray avenue, Squirrel Hill. The houses will be clustered about a new court, to be known as Aylesboro road.

In O'Hara township, Joseph A. King has sold to Ray S. Fischer a tract of 3.84 acres along the Kittanning pike.

A tract along the Camp Meeting road, Sewickley Heights, has been sold by the Henry W. Patterson estate to Oliver Hopkins.

The Auslander-Krasnow Company sold for B. D. Sandomire to D. Nerone a six-room frame house on 40x90 feet at 3779-81 Bigelow boulevard, Fifth Ward. The property includes a garage for two cars at the rear, on Gold way.

In Lawrenceville, the Gribbin Company, represented by John J. McKenna, sold for John Blauzdis to Paul Mayer 14x70 feet with a brick house at 3424 Ligonier street, for $4,000.

In West View, Luigi LaValle has sold to Elmer L. Guckert 40x150 feet with a house in Amherst avenue, for $11,475.

A house at 58 Coulter street, Crafton, has been sold by John A. McNally to Anna M. Winter. The lot is 50x150 feet.

Building permit applications included:

Nineteenth Ward — J. H. Fetterman, frame tabernacle, West Carson street, between Point Bridge and South Main street, $30,000; Hagel & Meneely, brick dwelling, 1007 Woodbourne avenue, $5,000.

Fifteenth Ward—H. L. Holland, brick and tile dwelling, 3919-25 Lydia street, $13,000.

Twenty-ninth Ward — Albert Drexler, brick dwelling, 321-23 Meredith street, $8,500.

Fourth Ward — J. Lautiero, brick and tile dwelling, 3705 Orpwood street, $7,000.

Tenth Ward—W. R. Fry, brick dwelling, 4820 Dearborn street, $5,500.

Twenty-fifth Ward—R. D. Elliott, brick dwelling, 2021 Osgood street, $6,000.

GIRL HIT BY STONE; WOMAN SUED FOR $3,000

His daughter, Virginia Ranallo, having been hit by a piece of brick or stone, thrown, it is alleged, by Mrs. Julia DeSampi, E. G. Ranallo has brought suit for $3,000 damages for personal injuries. It is alleged, by the father, in the bill of particulars filed in Common Pleas Court by Attorney M. A. Mpsmanno that the girl was walking along Saphire alley when Mrs. DeSampi threw at some children and struck the plaintiff's daughter on the head.

MONESSEN LEASES SITE FOR MUNICIPAL AIRPORT

MONESSEN, Pa., Aug. 22—Monessen will soon have an airport. A site has been leased on the Pricedale road and construction work is expected to start soon.

PIANO SALE

These bargains will be sold quickly. NOW is your opportunity to buy a high-grade piano or player at a great sacrifice.

$5 DOWN

Delivers Many Used Pianos

$ 450 Hardman Piano	$ 50
425 Hintermeister Piano	75
400 Crown Piano	100
600 Chickering Piano	125
450 Ideal Player Piano	125
600 Palmer Player Piano	225
675 Baby Grand, sample	375
1250 Hardman Grand	325

Forty other good sample and reconditioned pianos at big reductions. Railroad fare allowed out-of-town customers. Call promptly for first choice.

HOFFMANN'S MUSIC HOUSE
537 Wood Street

$8.60 ROUND TRIP
NIAGARA FALLS
Saturday, August 25th and Saturday, September 1st
Return Limit Five Days
Visit the Canadian National Exhibition in Toronto August 24th to September 8th.
Leave Pittsburgh 9:25 A. M. and 10:30 P. M. Eastern Time
BUFFALO, ROCHESTER AND PITTSBURGH RY.
Ticket Offices: 829 Smithfield St. and Depot, Smithfield and Water Sts.

RESORTS

Atlantic City, N. J.

Hotel JEFFERSON
ATLANTIC CITY'S NEWEST FIRE-PROOF HOTEL
OCEAN END of KENTUCKY AVE. OVERLOOKING THE BEACH
BATHING FROM THE HOTEL
OWNERSHIP MANAGEMENT
FETTER & HOLLINGER
ALSO
MONTICELLO & DEVONSHIRE
RATES
SPECIAL WEEKLY

GRAND ATLANTIC
VIRGINIA AVE. and NUS
Half block to Beach and Steel Pier
BATHING FROM HOTEL
200 ROOMS — 75 BATHS
RUNNING WATER IN ALL ROOMS
Write for booklet

FIFTH, PENN STANWIX AND DUQUESNE

JOSEPH HORNE CO

THE BEST PLACE TO SHOP AFTER ALL

TELEPHONE ORDER BOARD COURT 3000

THE AUGUST OVERCOAT SALE

To Horne's—and then to School

For generations the best-dressed school children have worn Horne clothes. The approach of a new term finds them again flocking to Horne's for smart togs . . . and our Children's Shops are better prepared than ever to outfit them.

Girls' School Frocks

Wool Frocks in one or two-piece styles. Big Sister (in the picture) wears one of printed challis . . . Little Sister's is of plain color wool crepe. The Girls' Shop shows many others priced **$10.75 and $12.75.** Sizes 6 to 14 years. Fine Imported Frocks, **$35.00 and $55.00.**

Wash Frocks in heavier prints with long sleeves for cool fall days. Broadcloths, ginghams and durable prints. Sizes 6 to 14 years . . . 6, 8 and 10 with bloomers. Priced **$2.95 to $5.95.**

Sweater-Skirt Outfits

Always popular for school.

Sweaters in new slip-on styles . . . solid colors with bright bands at collar, wrist-bands and hip-bands. Sizes 6 to 14 years. **$2.95 to $5.95.**

Pleated Skirts of solid color wool crepes or wool plaids. Sizes 6 to 14 years, **$1.95 to $5.95.**

Girls' Raincoat and Hat Sets, sizes 6 to 14 years, **$5.95 Set.**

Girls' Leather Coats, lined with bright wool plaids. Sizes 6 to 14 years. Jacket style, priced **$15.00 and $18.50.** Full-length model priced **$27.50.**

Girls' Pilot Weave Germania Chinchilla Coats

Regulation styles of this new, smooth chinchilla . . . very like the fabric in the pea-jackets English sailors used to wear for warmth on wintry seas. For Boys and Girls, 2 to 6 years, priced $12.50.

For Girls, 8 to 14 years, $16.75.

Boys' Four-Piece School Suits, Special, $8.45

All taken from higher-priced groups. Of fine all-wool tweeds and fancy mixtures. Horne tailoring throughout. Sizes 7 to 16 years.

Boys' Sweater and Knicker Outfits

Highly favored by all boys for school wear.

All-Wool Sweaters in slip-on styles in a great variety of weaves and colorings. Sizes 26 to 36. Priced **$2.95 and $3.95.**

Plus-Four Knickers, sizes 7 to 20 . . . priced **$3.95.**

Play-Boy Shoes, sizes 1 to 6 . . . priced **$5.00.**

Foot-Trainer Shoes for smaller children, sizes 10 to 2, priced **$3.50.**

. . . *Horne's, Third Floor* . . .

Bedroom Furniture in the August Sale

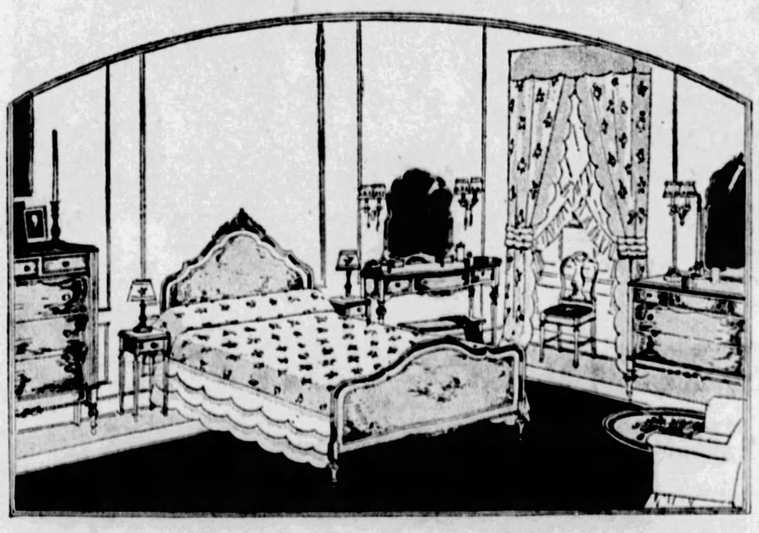

Some of the finest values offered in the August Sale are to be found in the splendid selection of bedroom suites and occasional pieces. Four-piece suites of bedroom furniture begin at $195.00.

18th Century French Style Bedroom Suite, $295

Typical of the outstanding values in bedroom furniture, is this beautiful French style suite. It is of walnut and gumwood and follows a design of the transitional period from Louis XV to Louis XVI. It has grace of line, with a few touches of wood carving to ornament it. And it is of a style particularly adaptable to the modern home — rich in appearance, moderate in price. Dresser, chest, dressing table and full-sized bed.

Bedroom Wing Chair, $27.50

A comfortable wing chair for the bedroom; covered in glazed chintz with ruffle below, in black with gay flowered pattern.

Deferred Payments May Be Arranged

. . . *Horne's, Sixth Floor* . . .

Has the Town Talking

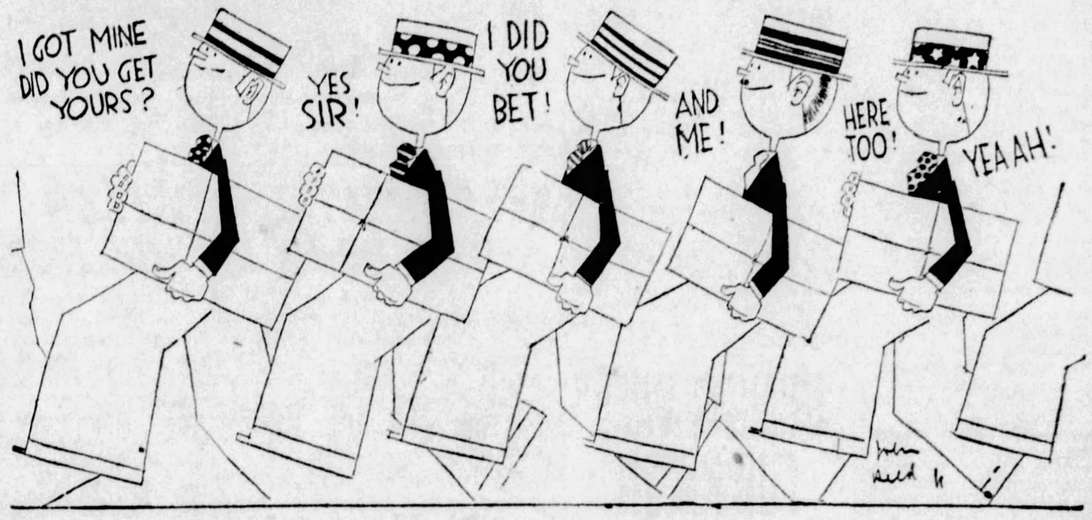

THE selling of Overcoats in August is no problem when you can supply the kind of values that are provided in the Horne August Sale.

There are always plenty of business men who are ready to discount their bills or anticipate their requirements where a sufficiently substantial saving is forthcoming.

The savings in the case of this August Sale are so evident and so considerable that men need no more persuasion than to see the selections and the Sale prices.

$28.50 $36.50 $48.50

Every overcoat is NEW—the coming season's models. All made within the last 30 to 90 days.

The fabrics are our own selections. A large part of them are fine English, Scotch and Irish woolens. These were bought at the source, our Buyer making a special trip abroad for the purpose.

Five leading American— our very best—and two British manufacturers supplied the tailoring.

The models are of the conservative, dressy, high-class type and include single and double-breasted box coats, single-breasted raglans and single-breasted Chesterfields. Also topcoats.

The fabrics are all-wool tweeds, fleeces, Vicunas, Meltons, and high-grade imported novelties.

Each coat is full satin trimmed, with satin sleeves, yokes and piping. The Chesterfields are full satin lined.

There is a full complement of regular sizes in each model and there are models for large men in sizes up to 48.

Blue and Oxford gray, the favored shades for the coming season, predominate, with a representation also of browns, grays and other shades.

Coats displayed by sizes to facilitate choosing.

Selections held for later delivery if desired.

. . . *Horne's, Men's Floor* . . .

Python Trims Smart New Hand Bags

Python promises to be definitely in the mode this fall, and the new hand bags are designed to match shoes.

A tailored flat hand bag, with back strap, is of black suede with frame covered in black python, and geometrical strips of python trim it, **$17.50.**

. . . *Horne's, Main Floor* . . .

Transparent Velvet Square Scarfs

Charming large squares of lovely transparent velvet with wide borders of chiffon, make beautiful evening wraps for warm weather. They are new, and exceedingly smart. They come in several delightful evening colors. Price, **$32.50.**

. . . *Horne's, Main Floor* . . .

Smart, Youthful Sports Coats in the August Fur Sale

The young woman going away to college should choose her fur coat now while low August prices are in effect and a great variety of NEW models are being shown.

	August Sale Price
Mottled Sheared Sheep Coats— a chic, new novelty	$59.50
Beige Lamb Coats, with real Scotch plaid lining and scarf	$95.00
American Opossum Coats, in the same styles as raccoons	$135.00
Pahmi Coats, with collars of self fur and with suede belts	$135.00
Southern Muskrat Coats, with boutonnieres and suede belts	$165.00
Raccoon Coats, in the classical collegienne style	$275.00
Ocelot Coats, trimmed with contrasting furs	$275.00
Hair Seal Coats—excellent for wear	$350.00
Unplucked Otter Coats, unrivaled in wearing quality	$395.00
Leopard Coats, the superior Somali grade	$595.00

Coats will be held in storage until wanted.

. . . *Horne's, Second Floor* . . .

Claire Windsor to Get Part In Picture, "The Black Gang," Featuring Victor McLaglen

By REGINA CREWE.

(Copyright 1928, King Features Syndicate, Inc.)

HOLLYWOOD, Aug. 22.

THE popularity of Claire Windsor with both fans and studios seems to grow with each photodrama in which the blonde star appears. Although under contract to Tiffany, she has been borrowed by Fox to play opposite Victor McLanglen in a picture to be directed by Jack Blythestone. The tentative title is "The Black Gang." Vic is also slated to star in a Charles Francis Coe story called "Captain Lash." This is to be directed by John Forde, and June Collyer is expected to be the girl. Just which picture will be made first remains to be seen. It appears that there is something of a race being run to see which story will first be in shape for shooting. But, anyway, Vic is getting a good break with his leading ladies.

Joseph Von Sternberg has every right to be quite chesty these days, for reposing in his pocket is the gold medal presented to him by Jesse L. Lasky for his direction of "Underworld." This picture was the most successful of all photoplays presented at the Paramount Theater, New York, during 1927. I believe that the medal, besides honor, carries with it a substantial bonus check. Speaking of Von Sternberg, he seems in a fair way to repeat his 1927 triumph with the new George Bancroft picture, "Docks of New York." It has been previewed here, and it looks so good that officials are afraid to speak of it in tones louder than whispers. A strange thing about Hollywood—frequently they talk loudest about mediocre films. Perhaps when a real epic is made they are too surprised to speak.

Just to refute the statement that it is impossible to get into pictures, United Artists has signed a little unknown, named Mona Rico, to a five-year contract. Mona is a Mexican girl who came across the border to look for extra work and suddenly found herself "discovered" by Lubitsch. She will play the second feminine lead with Jack Barrymore and Camilla Horn in their new picture. Not so long ago Mexicans were always the villains of the screen—now they seem to be the stars—Dolores Del Rio, Lupe Velez, Raquel Torres and now Mona Rico. Plenty of boys, too, from the southern republic are drawing fat film salaries.

"Tong War" is the title of a Chinese gangster film which William Wellman will soon direct for Paramount. They have selected Wallace Beery for the leading role and he will be sufficiently bad and bold to make you forget all the laughs he's given you in comedy roles. The rest of the cast hasn't been chosen.

Colleen Moore and her husband, John McCormick, have been very busy celebrating things for the past few days. It so happened that John's birthday is the day before the wedding anniversary of John and Colleen. And after the wedding anniversary is Colleen's birthday. So if there were only a few more birthdays, or something, to celebrate the couple might take a whole week off each year.

Buddy Roger's mothers has come West from Kansas, to help Buddy celebrate his birthday. During her stay here Buddy has moved from his sixteen-dollar-a-week home to a little five-room house so that he may be with her constantly.

Unless it singes the celluloid you will soon see the life story of Isadora Duncan on the screen. Belle Bennett has personally purchased the screen rights to Isadora's book, "My Life," which appeared just at the time the unhappy artist met her tragic death. The volume created a furore because of its overfrank exposition of the dancer's private life, but with some of the sensational features eliminated there is still sufficient color and interest to make a good picture. Miss Bennett is said to be negotiating with United Artists for a release, and hopes to star in the film early in 1929.

A rumor that Norma Talmadge is about to sign a Metro contract seems to have no greater foundation than the fact that Norma's car has been seen frequently on the Metro lot during the past week or so. But even at that, there may be some truth in the deductions of the amateur detectives. What do you make of it, Watson?

"CRAIG'S WIFE" FOR NIXON

The Nixon Players will present George Kelly's newest Broadway success, "Craig's Wife," in the Nixon next week, beginning Monday. This production won its author the Pulitzer Prize as the best dramatic play of the 1925 season. It will be the season's final offering of the Nixon Players in that theater.

Olive Meehan and Bradley Page will have the principal roles in the comedy, "It's a Boy," announced for presentation by the George Sharp Players in the Pitt next week. The drama is based on American life and it was written by William Anthony McGuire.

The Alvin will open the new season Labor Day, September 3, with the Arthur Hopkins' success, "Burlesque." The cast will feature Hal Skelly and Barbara Stanwyck.

MAN FREED FROM JAIL FOR SISTER'S FUNERAL

An order signed by Judge Thomas D. Carnahan in Common Pleas Court permits Leo J. Ford, in jail waiting trial for pointing firearms and assault and battery, to attend the funeral of his sister, Mrs. Julia Pountis, 1821 Tustin street. Attorney Howard J. Devlin presented the request for the man's release today, in custody of a deputy sheriff.

MARION DAVIES -:- HOLLYWOOD'S HAPPIEST HOSTESS -:- GREETS NOTABLES

Here Marion Davies, acclaimed Hollywood's happiest hostess, greets Nicholas Longworth, speaker of the House of Representatives. Sam Wood, the director, is on the left.

Senor Frederico Beltram-Masses, court painter for the King of Spain, also has found Miss Davies to be a charming hostess.

Col. Charles Lindbergh, too, was welcomed by the popular movie comedienne, whose latest picture is "Her Cardboard Lover." Louis B. Mayer, Metro-Goldwyn-Mayer head, is seen with the Flying Colonel and Miss Davies.

SAYS GREATER CITY PLAN WILL DRAW BIG BUSINESS

That the Metropolitan Plan for Allegheny county, if adopted, will provide the people of this county with the finest scheme of federated city government on the American continent, was the statement of E. A. Young, a member of the Metropolitan Plan Commission, in addressing the Architects' Council of the Pittsburgh Chamber of Commerce yesterday.

Mr. Young, a banker, made the further statement that big business throughout the United States will turn its attention to the "State of Allegheny" in a new way when it discovers that it is the fourth city of the United States with a population of 1,500,000, and not merely the eighth city with a population of 600,000. The speaker added:

"The Federal Reserve Bank would have been established in 1913 in this community instead of Cleveland if we had been able to present our claims backed up by a certified population of 1,500,000, which is the population that we shall be credited with if the Metropolitan Plan goes through.

LOSS GREAT

"The loss in commerce and industry that our community has suffered by occupying a lower rank in the census than it is entitled to is beyond calculation.

"Now, fortunately for us all, the problem has been satisfactorily solved. The pending Metropolitan Plan, as embodied in the constitutional amendment to be voted on November 4, permits the people of Allegheny county to set up a federated government to take the place of the present county government and deal with the vital county-wide functions and problems without depriving any of the 122 underlying governments of their essential rights of home rule.

They will preserve their present boundaries, officers, control of local taxation, etc., and in fact the Metropolitan amendment gives the boroughs and townships something which they do not now have, namely, constitutional protection against forcible annexation, assuring them that they will never be annexed to the city except by their own voluntary action."

CHOOSE CHARTER

Mr. Young pointed out that if the amendment is adopted by the people of the state in November it will then be the task of the Metropolitan Commission to learn from the people of the county what kind of a charter they desire for the Metropolitan government. That no charter whose provisions are not overwhelmingly approved by the people can be adopted is evident, he said, for the reason that the constitutional amendment requires the charter to be approved by the people first, by a majority of the voters of the county as a whole, and then by a two to one vote in a majority of the 122 municipalities.

Mr. Young called attention to the fact that the Metropolitan plan sets up no new tax-levying power. The Metropolitan government will take the place of the present county government and will be subject to the same constitutional limitations in regard to tax and debt limit.

Faked Drowning Almost Costs Girl Life

Lucy Smith, 11, 509 East General Robinson street, North Side, went home last night, penitent and determined never to cry "Wolf! Wolf!" again.

Lucy was rescued from a "faked" drowning by Eddie McCullough, 17, under the Ninth Street Bridge, North Side, only to tell him that she was just foolin'. She went in again.

"Help! Help!" she cried. Eddie paid no attention.

"Help!" she gulped again, this time indistinctly.

He watched, but she didn't come up. Then he dived in and found her lying on the bottom. She was apparently dead, and the morgue ambulance was summoned, but North Side police revived her after 30 minutes' work with a pulmotor. Then Eddie took her home.

CAR THROUGH BRIDGE'S RAIL, DRIVER FLEES

Uninjured when his machine crashed the railing of the Washington Crossing Bridge last midnight, an unidentified man leaped from the car and fled, abandoning the machine. With the front wheels hanging over the side of the bridge, the machine was found by Pittsburgh and Millvale police. Police will question the owner to determine whether the car was stolen.

DUCKS PUBLISHING CO. SOLD ON COURT ORDER

Attorney Harold C. Lowe obtained an order yesterday from Judge Thomas D. Carnahan of Common Pleas Court for the sale of the Ducks Publishing Company, publishers of "The Ducks," including the title name, to Charles W. Pagan for $1,500. The publication has been in the hands of a receiver.

Municipal Band Concert This Evening

OLYMPIA PARK, 7:30 P. M.
PITTSBURGH MUNICIPAL BAND
Unit B—Frank A. Panella, Conductor.
"America."
March, "Good Fellowship" ..... Merz
Grand Opera Slection, "Aida" ..... Verdi
"America."
Two Hungarian Dances ..... Brahms
Melodies from "The Mikado" ..... Sullivan
COMMUNITY SINGING.
H. Vernon Porter, Conductor.
Overture, "La Forza Del Destino" ..... Verdi
Hits from "The Firefly" ..... Friml
Grand American Fantasy ..... Herbert
"Star-Spangled Banner."

GENERAL ELECTRIC
Refrigerator

Foods full-flavored and delicious. Foods kept healthily cold and dry. Not a chance for bacteria to multiply . . . they flourish in moisture and warmth. The wise woman of today recognizes the importance of serving food that not only tastes good—but that is thoroughly sound and fresh. In the General Electric Refrigerator there is *always* the scientifically correct temperature that makes food spoilage impossible.

These unusually quiet refrigerators are guaranteed by General Electric. Time payments can be arranged.

OCHILTREE ELECTRIC CO.
505 Liberty Avenue, Pittsburgh, Pa.
Phone ATlantic 1900

AMUSEMENTS.

QUESTION NIGHT?
An Open Forum Will Be Conducted Tonight With
DR. M. SAYLE TAYLOR'S
Unique Presentation
"MARRIED LOVE!"
LIVING MODELS HUMAN CHARTS MOTION PICTURES
NOW SHOWING
WOMEN ONLY
All Questions Regarding Love, Marriage, Health, Charm will be Answered from the Stage.
CONTINUOUS 10 A. M.-11 P. M.
OLYMPIC
ALL SEATS 50c

Pitt BARGAIN MAT. TOMORROW 25c and 50c
GEORGE SHARP PLAYERS
in
'UPSTAIRS and DOWN'
A Smart Society Comedy
400 Good Seats 75c

ACADEMY—MUTUAL BURLESQUE 2:15 and 8:15
"The BOHEMIANS"
With Frankie Moore and Art Mayor.

BASEBALL—FORBES FIELD Today 3:30 P. M.
PITTSBURGH vs. BOSTON
Tickets on sale at Grand Opera House Arcade, Fifth Ave.; A. G. Spalding & Bros., 608 Wood St.; Model Clothing Store, 6025 Penn Ave., East Liberty, and Forbes Field.

AMUSEMENTS

NIXON—Mat. Today 2:30 Best Seats 50c
MATINEE TOMORROW
THE NIXON PLAYERS PRESENT
"SMILIN' THROUGH"
THE NEW YORK HIT
EXTRA MAT. TOMORROW

HEINZ PLANT
OPEN TO THE PUBLIC
9 to 4 DAILY EXCEPT SATURDAYS
Ask your Conductor how to reach it
80,000 VISITORS LAST YEAR
SEE PITTSBURGH FIRST

NIGHTLY DANCING AT SANDERS

100-MILE ALL-DAY TRIP LABOR DAY
STR. HOMER SMITH
LEAVES 8 A. M. FARE $1

FILMLAND

Direction Stanley Company of America
Stanley 7th at LIBERTY Pittsburgh's Summer Resort
See What They Say!
As good a Thomas Meighan picture as has been to our town in a long, long time. . . Thrills and suspense—Sun-Telegraph.
Competes for honors as one of the greatest crook plays on the screen this year. W. L. PIQUE, Pittsburgh Press.

THOMAS MEIGHAN in The Racket
With
MARIE PREVOST
LOUIS WOLHEIM
Best Meighan Picture in Years
On the Stage
Dailey Paskman's Radio Minstrels
18—Stage and Radio Stars—18
Pittsburgh's Finest Orchestra
DAVID BROUDY, Conducting
"LIGHTS OF BROADWAY"

Always Comfortably Cool GRAND
MATINEES—All Seats 25c
EVENINGS—Orchestra and Loge, 40c
Balcony 30c
LOUDER AND FUNNIER THAN "McFADDEN'S FLATS"
"THE BIG NOISE"
With
CHESTER CONKLIN
SUPPORTED BY AN ALL-STAR CAST ON THE STAGE
OLLIE THOMAS
SAXYMPHONY America's Foremost Saxophonists

LOEW'S U. ARTISTS PENN
Now Giant Cooling Plant Now in Operation
RAMON NOVARRO
in
"Forbidden Hours"
with RENEE ADOREE
OUR GANG COMEDY
ON STAGE
"BABES ON BROADWAY"
With Teddy Joyce
DU-CALION — HELEN HONAN — FRED BERNARD—COLLETTE SISTERS—SALLY SARRAF
ELIAS BREESKIN—DICK LEIBERT

NEIGHBORHOOD THEATRE TODAY
ALHAMBRA PENN AVENUE EAST LIBERTY
Ralph Forbes 'Under the Black Eagle' Flash, The Dog
CAMERAPHONE EAST LIBERTY
Double Bill "SCARLET DOVE" "LINGERIE" Double Feature Program
GARDEN North Ave., Near Federal
Lestrice Joy 'The Blue Danube' Joseph Schildkraut
HIPPODROME Beaver Ave. and Juniata St.
RAMON NOVARRO "A CERTAIN YOUNG MAN"
NEW KENYON NORTH SIDE
LILA LEE "United States Smith" EDDIE GRIBBON
TRIANGLE FRANKSTOWN NEAR PENN
Bebe Daniels "The Fifty-Fifty Girl" James Hall

Store Open Daily and Saturday Until 5 P. M.

Lewin-Neiman Co
Smithfield St. Between Third & Fourth Aves.

Thursday, You'll Find New Arrivals In Our Annual August Sale of New Fur Trimmed
COATS

REAL $75 COATS! $85 COATS! EVEN SAMPLES WORTH $100!
$59

If you intend to buy a new Coat for Fall and Winter wear, by all means buy it NOW at COAT HEADQUARTERS and SAVE $16 TO $41. Garments POSITIVELY MADE TO SELL AT $75 TO $100 for only $59!

FABRICS: Velvet, Rayosa, Velour du Nord, Luella, Norma, Melba, Etc.
FUR TRIMS: Pointed Wolf, Kit Fox, Baby Lynx, Skunk, Squirrel, Wallaby, Etc.

And such smart styles! Straightlines, flares, elaborately trimmed, bolster and shawl collars. With deep cuffs, animal scarfs and tails! OH, EVERYTHING NEW! In newest colors. Sizes for women, misses and stouts.

$5 DEPOSIT Holds Any Coat Until November 1st

(Lewin-Neiman Co.—COATS—Second Floor)

B. KELLIOTT CO
OPTICIANS
126 Sixth Street
400 FIFTH AVENUE

Don't fool yourself:
Since halitosis never announces itself to the victim, you simply cannot know when you have it.

It may get you fired!

Employers reject those with halitosis

What kind of people do employers like to have around them? Certainly not people with halitosis (unpleasant breath). You can't blame a man for firing an employee with halitosis to hire one without it.

Don't fool yourself that you never have halitosis.

It's impossible for you to know when you are a victim. Don't take the chance. Keep yourself continually on the safe and *polite* side by daily rinsing the mouth with Listerine, the safe antiseptic.

Being a powerful deodorant, it ends halitosis—instantly. If you doubt its deodorizing power, rub a little onion on your hand, then apply Listerine clear. Immediately the odor is gone.

Thousands who used to be unwelcome because of halitosis are now acceptable anywhere.

Lambert Pharmacal Company, St. Louis, Mo., U. S. A.

READ THE FACTS
1/3 had halitosis
111 manicurists say that halitosis is apparent in about every third customer — every one of them men from the better walks of life. Who should know better than they?
Face to face evidence

MEN
It's a treat!
The new Listerine SHAVING CREAM keeps skin cool long after shaving—an amazing sensation!

END HALITOSIS WITH
LISTERINE
The safe antiseptic

No Insect can escape!

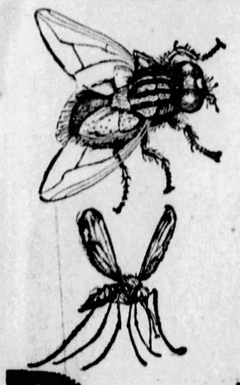

FILTHY flies! Pesky mosquitoes! Dethol kills them all. In a twinkling. By the roomful. The Dethol mist from the handy sprayer does it. They can't get away from it. Must breathe it and die. For roaches, ants, bedbugs, moths, fleas also. Has a clean, refreshing odor. Greatest insecticide you can use. Money back if you don't think so too. Sold everywhere. Ask for it by name. Dethol Mfg. Co., Inc., Richmond, Va.

spray

Dethol

EVERY SUNDAY
—EXCURSIONS—

AKRON, OHIO $2.75
YOUNGSTOWN, OHIO $1.75
NEW CASTLE, PA. $1.75
ELLWOOD CITY, PA. $1.50

Leave Pittsburgh 7:30 A. M., Eastern Time. Returning Leave Akron 8:05 P. M., Youngstown 9:30 P. M., New Castle 10:03 P. M., Ellwood City 10:22 P. M.

BALTIMORE & OHIO RAILROAD

Sun-Telegraph Ads Bring Quick Results

GIFTS SEND MILK AND ICE FUND OVER $1,700 MARK

Past the $1,700 mark today goes the Pittsburgh Sun-Telegraph Milk and Ice Fund, with just a little over as a nest egg for the next hundred. Is this doing well? Not nearly as well as many of us would like to see and it is even $300 less than the fund totaled this time last year. To be sure this amount will help towards supporting the 300 babies and keeping them happy and satisfied and their little tummies full—for a time.

Have you ever seen a really hungry baby? Not just a baby crying for that one immediate feeding and making its discomfort and need known to a listening world. We mean a REALLY hungry baby—one that has been hungry for days, even weeks, although it may have had food in its stomach. If you have seen such a one, you know there is nothing in this world more pathetic. Hollow-eyed, emaciated, almost repugnant, wailing travesty of a human being—truly a sight to touch the sympathies of the hardest hearted. Nearly every baby that comes under the care of the Pittsburgh Milk and Ice Association might be so described. But not for long. Even a day or two shows a marked change and by a week one almost believes in miracles, so great is the difference in appearance. The right kind of food and the right kind of care is all that a baby asks in this world. This is what the association is giving its 300 babies, but it can not continue without your help. The Pittsburgh Sun-Telegraph Fund will be glad to take care of your gift.

The fund today:

Previously reported	$1,698.62
Carrick Chapter No. 231, Order of Eastern Star	10.00
Total	$1,708.62

PAYING WELL STRUCK NEAR WASHINGTON, PA.

WASHINGTON, Pa., Aug. 22.—Interest is being shown in an oil strike on the R. L. McCarrell farm, East Finley township, which is showing 10 barrels a day from the fourth sand.

I Like BRIOSCHI

Pronounced BREE-OSKY

It tastes sweet and fizzy. Daddy says it keeps his tummy feeling good and that it's good for mine, too. Everybody likes Brioschi because it is so palatable and refreshing. Famed the world over since 1880 as the best antacid. Enjoy a good drink and say good-bye to sour stomach with Brioschi. 75 cents the large can of 24 drinks at your favorite druggist, any Italian store or any of the May Drug Stores.

SOLE DISTRIBUTORS
G. CERIBELLI & CO.
576 West Broadway, New York City

32,000

DEMONSTRATORS OF WASHING MACHINES SAY

"Clothes wash whiter —with this safe hard-water soap"

THEY know! They *must* know how to get the whitest, cleanest wash possible. Quickly. Safely. The very sale of their washing machines depends upon it.

That's why demonstrators of washing machines everywhere—32,000 of them! — use Rinso, the granulated, hard-water soap. No time to stop for boiling. No time to bother with powders and softeners.

They know that *Rinso alone* brings clothes from the washer gleaming and snowy—shows their washers at their best. And of course they urge customers to use Rinso always—because they know that with Rinso their washing machines will give "the whitest wash ever"—every washday.

Try Rinso next washday. Even in the hardest water, it's all you need—no bar soaps, chips, powders or softeners.

You never saw such suds!

See the suds, so thick and creamy! *Soft suds* that last and last. *Soapy* suds that loosen dirt and stains, so gently.

Watch clothes come from the washer bright and sparkling! Even cuffs, hems and edges come spotless with little or no rubbing. It's a joy to see these whiter washes!

No wonder demonstrators use Rinso! No wonder the *makers* of 34 leading washers urge women to use this granulated hard-water soap for safety and for a whiter wash!

And Rinso *is* safe — contains nothing to harm your very finest cottons or linens.

Get the BIG Package of Rinso now. Just feel how heavy it is! You get your full money's worth when you buy this granulated soap—it's so *compact*. For best results, follow the easy directions.

For tub washing, too

For those who do the week's wash by hand, Rinso is a marvelous worksaver. Actually *soaks* clothes whiter than they can be *scrubbed*. Saves the clothes — and your hands, too.

Be sure to ask your grocer for Rinso, the famous granulated hard-water soap.

Guaranteed by the makers of LUX
Lever Bros. Co., Cambridge, Mass.

The makers of 34 leading washing machines recommend **Rinso** *for safety and a whiter wash*

2 sizes most women buy the large package

Store Open Saturdays in August Till 1 P. M.
Open Daily in August Till 5 P. M.

ROSENBAUM'S

SIXTH, LIBERTY AND PENN "THE STORE AHEAD." PHONE ATLANTIC 4500

Lovely New Fall Dresses

For Women and Misses

Specially Priced $16.50 See These Tomorrow!

—*Beautiful Satins*
—*Georgette and Velvet*
—*New Striped Crepes*
—*Flat Crepe and Velvet*
—*Imported New Tweeds*
—*Delightful Georgettes*
—*Ascot Tweed Jersey*
—*Plain New Jerseys*
—*New Wool Stripes*
—*Crepe Exquisite*

A collection of the latest Fall modes, so large and varied in styles and fabrics that every type of woman and miss will do well to see them.

Tailored and Dressy Models

College girls, teachers and business women will find straightline tailored frocks suitable for class-room and office wear. Afternoon dresses, more elaborately styled, with graceful flared skirts, swathed hiplines, touches of fine lace.

The New Fall Colors

Tan *Greens* *Marron Glace* *Cocoa* *Chocolate Brown and Black*

Women's Sizes 36 to 46 Misses' Sizes 14 to 20
Shorter Misses', 14½ to 18½ Little Women's, 35½ to 43½
Larger Women's, 42½ to 50½

—THE ROSENBAUM DRESS SHOPS, SIXTH FLOOR.

Just Received!—A New Shipment

W. & J. Sloane's Axminster and Velvet High Type Rugs

9x12 Seamless Axminsters.....
9x12 Wilton Velvet Rugs.....
150 Rugs to Be Sold at a New Low Price } $35.00

100 high pile Axminsters and 50 Wilton Velvets in this special group. New patterns. New colorings. First quality in every respect. A deposit will hold any rug for later delivery if desired. Use our Budget Payment Plan, if you wish.

—RUG STORE, ON THE NINTH FLOOR.

New Fall Modes for Daytime Occasions and Business Wear

Wool Jersey Dresses

Specially Priced at

$5.95

Slenderizing models, with long sleeves, some with applique embroidery in two-tone effects. Also coat style dresses, in two-piece effects, with belt of self material and long sleeves, deep hems and kick pleats. All seams picoted, which is usually a feature only of much higher priced dresses.

Sizes for Misses and Women, 16 to 46

—DAYTIME FROCKS, ON THIRD FLOOR

Special Purchase!
Extraordinary Selling!

2400 PAIRS

New Pointed Heel **Silk Stockings**

Usual $1.50, $1.65 and $1.85 Grades at

$1.19

3 Pairs for $3.50

Strictly First Quality
All Are Full-Fashioned
Fine Gauge, Sheer Chiffon
All Silk to the Top
Graceful Pointed Heels

Also—

The Wanted Service Weight, 7-Thread, Fine Gauge Silk to the 4-inch Garter Welt — Graceful Pointed Heels.

Shades—

The new tans—new browns—new greys—nudes—and black and white. All sizes 8½ up to 10. Be here promptly Thursday morning at 9 for best choice!

Mail or Phone Orders Filled While Quantities Last.

—STREET FLOOR.

Silver Plated Ware—Special

Hundreds of pieces at an astonishing price. Silverware that you will want for your home—or for bridge prizes. The showing includes—

Relish Dishes *Cigarette Boxes* *Table Mats* *Salts and Peppers*
Bon-Bon Dishes *Sandwich Trays* *Bread Trays* *Table Forks*
Smoking Sets *Ash Trays* *Cream Ladles* *Table Spoons*
Berry Spoons *Cheese and Cracker Dishes*

Anticipate your needs—buy for the future. This is an unusual opportunity to choose from a complete assortment—and the price is most attractive.

Choice 99c Each

—STREET FLOOR.

PATRICIA PITT'S COMMENT ON SOCIAL HAPPENINGS

Weddings This Fall Scheduled to Start Early

WOMEN'S CLUB TO HEAR SMITH

Photo by Underwood & Underwood.

MRS. CARROLL MILLER

Mrs. Carroll Miller is a member of the reception committee for the dinner to be given tonight by the Alfred E. Smith Women's Democratic Club.

MRS. WALTER LONG

Mrs. Walter K. Long has also been appointed a member of the reception committee for the dinner which will be held in the Fort Pitt Hotel.

Fall Weddings to Start Early; One Set for Sept. 1

ONCE upon a time, long, long ago, a fashionable wedding and June were synonomous, but now such an event may have associations with fall or Easter time! Well, really, one can expect a wedding of importance socially to take place any time except in July or August. And come to think of it, there are exceptions even to this, for Helene Hostetter and John Stevenson Griffith were married in Pasadena on July 25. But the climate is a little gentler in July in California than in Pennsylvania. Sometimes there are weddings at summer homes, too, during these warm summer months, but they are really rather rare.

This fall, weddings are going to start early, with one planned for the very first day of September—that of Laura Gardner Provost, daughter of the George Watson Provosts, of Beacon street, you'll recall. She will marry Oliver Bontwell Merrill, Jr., son of the Oliver B. Merrills, of Summit, N. J., on that day.

The wedding will be quite small, we've been told, with just the relatives and a few close family friends attending. The ceremony, by the way, will be at 4:30 o'clock.

Laura is going to have just one attendant, as we told you before—her sister, Harriet Louise. Lyall Merrill, of Summit, N. J., brother of the bridegroom, will be best man. The ushers will be Earl Merrill, another brother of the bridegroom; George Watson Provost, Jr., Laura's brother; Rome Betts, of Montclair, N. J.; Charles John Evans, Jr., of Lancaster, and Charles Kyle, of New York City.

* * *

AND now another all-debutante and debutante-only entertainment is planned. The buds are going to have plenty of opportunity to discuss their experiences, it appears.

Miss Margaret Farrell, of the Cathedral Mansions, will give them another opportunity when she will entertain the girls coming out this season at a luncheon on November 8 in the Hotel Schenley. The "bud of honor" will be Katherine McKibbin Schley, granddaughter of Mrs. Chambers McKibbin, of the Schenley Apartments. Katherine, the daughter of Charles Schley, will make her bow on the day before this luncheon at a tea dance, you know, to be given by her grandmother.

* * *

DOWN at White Sulphur Springs, Mrs. George Crawford, who last week was guest of honor at a dinner marking her first wedding anniversary, alternates being entertained with entertaining, it would seem. She and her mother, Mrs. Robert N. Warmack, gave a luncheon on Tuesday.

* * *

MRS. CHAUNCEY OLCOTT gave a garden party recently at Saratoga Springs and among the guests were seen James Barlow Cullum and Mollie P. Cullum.

* * *

MRS. WILLIAM MACLAY HALL, of Devonshire street, is out of the city just now. We've been told she is spending a few days at Westfield, N. Y., and will be back the end of the week.

* * *

DOWN in Sewickley the few stay-at-homes are entertaining, now that there is a suggestion of coolness in the zephyrs. Mrs. Frank B. Hufnagel is entertaining in her home this afternoon in honor of Mrs. John Gilbert, of Harrisburg, the house guest of Mrs. Robert Keeney.

And Mrs. Marcus Woodward Stoner gave a small luncheon yesterday at the Allegheny Country Club.

* * *

ANNOUNCEMENT is made of the marriage of Miss Claramae Price, daughter of Mrs. Joseph R. Bradley, of Carrick avenue, and Dr. George Kirch, Jr., son of Mr. and Mrs. George Kirch, of Dennistion avenue, East End, which took place Saturday. The ceremony was performed in the study of the Concord Presbyterian Church by the Rev. C. H. Snyder. Mr. and Mrs. Kirch are making a western tour, which will include Yellowstone Park.

* * *

MISS DOROTHY DALE FRY, daughter of Mr. and Mrs. Samuel McKain Fry, of Burgess street, and Walter Edward Noss were married August 15, in the home of the bride's parents by the Rev. W. L. Wishart, of Washington, Pa. Miss Ethel Baker was maid of honor, and Howard N. Fry, of Bellevue, was best man. Following a motor trip, Mr. and Mrs. Noss will reside on the North Side.

* * *

MR. AND MRS. GEORGE M. MEANOR, of Cheswick, announce the engagement of their daughter, Miss Marion Elizabeth Meanor, to E. Bruce Anderson, of Dormont, son of Mr. and Mrs. E. H. Anderson. Their marriage will take place September 15.

* * *

MR. AND MRS. REX L. NEWLANDS, of Edgewood, accompanied by their son, Douglass, have been the house guests of their daughter, Mrs. Harold F. Latham, of White Plains, N. Y., for the last two weeks.

* * *

MR. AND MRS. BENJAMIN O. LOCKE, of Sylvania avenue, gave a family dinner Sunday in celebration of the eighty-seventh birthday anniversary of Mr. Locke's mother, Mrs. C. E. Locke, of South St. Clair street, East End.

Patricia Pitt

MONDAY CLUB TO HAVE PROGRAM OF VARIETY

"MISCELLANEOUS, with now and then a lecture" is the crisply expressive way the Monday Club of Carnegie announces its subjects for next season. The speakers are to be Mrs. John O. Miller, state chairman of the League of Women Voters; Miss Sara M. Soffel, Pittsburgh attorney; Miss Elva L. Bascom, of Carnegie Library and Elmer Kenyon, president of the Pittsburgh Center of the Drama League. The club will have two meetings before president's day, which is set for October 22, with Miss Soffel speaking. The business meeting is the opening session on September 24 and the next meeting, that of October 8, will be adressed by Mrs. Miller and will be held in the First Presbyterian Church. To it have been invited members of the Carnegie Woman's Club, the Rosslyn Farms Women's Club and those on the waiting list of the Monday Club.

Included in the subjects which will be given in papers by the members are "Health Fads," "New Methods of Combating Disease," "Prolonging Life by Diet," "Germany of the Present," "What's New in the World?" "Visitors to the North Pole," "Byrd's Antarctic Expedition," "Our Lindbergh," "Russia," "Italy," "The Pros and Cons of Prohibition," "The Moral Aftermath of War," "House and Garden," "Our Neighbors in the South," "Texas and Arizona," "A Worthwhile Vacation in Pennsylvania."

The annual luncheon is set for April 29 and the season is to close June 10. There will, of course, be the annual Memorial Day dinner for the G. A. R.

* * *

THE Rev. R. R. Griffiths, pastor of the California Avenue Methodist Episcopal Church, will conduct services next Sunday evening under the auspices of the Women's Community Association of the Twenty-seventh Ward. The services have been held each Sunday evening during the summer on the lawn of the Brighton Road Presbyterian

(Continued On Page Eleven)

LARGEST JEWELRY ESTABLISHMENT IN PITTSBURGH

Silver That Has Served Through Many Years

In scores of homes, the table is laid with Silver which was purchased at this store Forty Years ago! It is now among the cherished family pieces to be handed down through the years. Could any but the best have served so long? » » » » »

1887 1928

The HARDY & HAYES Co.

WOOD STREET AT OLIVER AVENUE ~ PITTSBURGH

AT THE BRIDGE PARTY

MARY TOLD BETTY

Lady Pitt is coming to ROSENBAUM'S

BOGGS & BUHL

personal service will help you fill school wardrobes

Only a short time until school bells ring. So much to do—so many wardrobes that need replenished — so little time to do it.

Personal Service will be only too glad to make suggestions, shop with you or do your entire shopping for you—whether you are outfitting a tot for kindergarten or proudly sending a daughter back to her Senior year at College.

—Personal Service Desk, Fourth Floor—

cool nights invite Dr. Denton's sleeping garments

Get the children's supply now while size selection is complete—have them ready for the occasional cool nights that will be coming along regularly.

Sizes 6 months to 12 years. Priced according to size, 95c to $2.25.

—Second Floor—

Order Now for The School Term

personal stationery

Single and double sheets or Club size in white or gray. Price includes name and address (3 lines) on paper and back of envelopes in blue type. In black type, 25c extra. Neatly boxed.

200 single sheets and 100 envelopes (white) ... $1.00
100 double sheets and 100 envelopes (white) $1.00
200 single sheets and 100 envelopes (gray) $1.50
100 double sheets and 100 envelopes (gray) $1.50
100 Club sheets and 100 envelopes (white).... $1.50
100 Club sheets and 100 envelopes (gray)..... $2.00

—Stationery, First Floor—

those good 'B & B' sheets and cases specially priced

The store's special label—quality of maximum importance—special prices effective on these popular sizes:

63x99-Inch Sheets..... 87c
72x99-Inch Sheets..... 95c
81x90-Inch Sheets..... 95c
81x99-Inch Sheets.... $1.10
42x36-Inch Cases..... 25c

—Domestics, First Floor—

infants' $12.95 ivory enameled crib—complete $8.95

An attractive little outfit—substantially built—at a very special price.

40x22-inch size, mounted on rubber-tired wheels. Ivory enameled — with painted nursery designs on panels. Complete with good mattress and National spring. August Sale Price—$8.95.

—Infants' Section, Second Floor—

boys' fine school blouses 75c

Even at a dollar or higher they would still be good values. Splendid qualities—of fancy patterned and all white Broadcloth, Madras and Mercerized Crepe. Full standard make. Guaranteed washable colors. Sizes 6 to 14. Mothers will buy an entire season's supply at this special price—75c.

—First Floor—

—a special tomorrow

black transparent velvet $7.95 yd.

The outstanding material in fashion's calendar of lovely fall fabrics—this is a superb quality—39 inches wide—a fragile silky textured cloth of exquisite beauty—deep rich Black—special tomorrow at $7.95.

—Silks, First Floor—

in the august sale of furniture:—

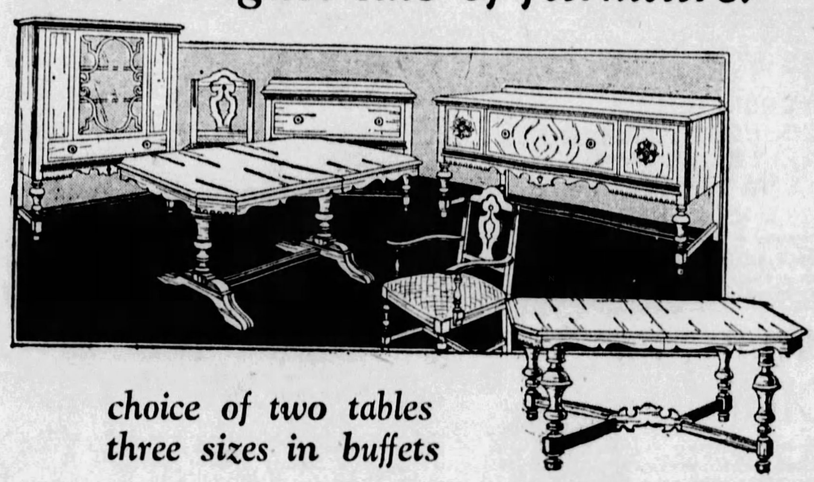

choice of two tables three sizes in buffets

open stock 10-pc. dining suite

A new suite—just put on the floor—and one of the greatest features the August Sale has brought forth. Plain in design but with an undeniably smart air. Combination gum and walnut—Duco finish. A choice of 54, 60 or 66-inch Buffet — also choice of pedestal base Table or 4-leg extension table, equipped with hidden folding leaf. China, Server and 6 Chairs complete the set—10 pieces. $195

Or Sold in Open Stock as Follows:

$52 — 66-Inch Buffet, $41.00; $48.00 — 60-Inch Buffet, $38.00; $45.00 — 54-Inch Buffet, $36.00.

$48.00 Pedestal Base Table — 42x54-Inch Top — extends to 72-inch—$38.00.

$50.00 — 4-leg Extension Table — 42x60-Inch top — extends to 84 inch—$39.00.

$52.00 China, $41.00; $30 Server, $24.00; $66.00 set of 6 chairs—$50.00.

$18.00 cane seat wing chair or rocker—$9.75

Mahogany finish with solid mahogany arms and fluted legs. Heavy dark finished cane panels in back and seat.

Selection of extra pads to fit either Chair or Rocker. Special, $2.50 each.

do you want a smart fur coat that will give maximum service?—the answer is

natural otter at $385

Otter will wear better and longer than any fur we know of. It is a sleek, slim fur that makes up smartly, conforming to the youthful fashions of modern life. These new models are exquisite — with collars of plucked Otter — Beaver or Suede. At the August price they are the finest values you will find—as comparison will prove. Women's and Misses' sizes.

the august leader in hudson seal $285

Actual $400 Values

Always a favorite—always in good taste—the conservative Hudson Seal (dyed muskrat) coat is taking a leading part in the August sale. It may be had at this price self trimmed or with Fitch—Skunk—Kolinsky and Squirrel trimmed collars and cuffs. Women's and Misses' sizes.

—Second Floor—

full upholstery slip covers for 1927-28 model automobiles 25% off

Protect your clothes and add to the attractiveness of your car. Full upholstery covers for seats, backs, sides and doors—made in serviceable auto seat covering material, imitation leather binding, secured to car with auto snap fasteners and screw studs. Remaining stock of 1927 and 1928 models at 25% off.

FOR 1927 CARS

$11.00 Tudor Sedan..... $8.25
$13.00 Fordor Sedan..... $9.75
$6.00 Chevrolet Coupe $4.50
$13.00 Chevrolet Landau Sedan... $9.75
$14.00 Coach Covers—Oakland, Pontiac, Oldsmobile, Chrysler, Hudson, Essex, Reo, Whippet, Buick..... $10.50
$16.00 Sedan Covers—Oakland, Pontiac, Oldsmobile, Dodge, Chrysler, Hudson, Studebaker, Erskine, Hupmobile, Reo, Whippet and Nash..... $12.00

FOR 1928 CARS

$ 6.50 Ford Coupe..... $4.85
$12.00 Ford Tudor..... $9.00
$13.00 Fordor $9.75
$6.50 Chevrolet Coupe..... $4.85
$6.50 Chevrolet Cabriolet..... $4.85
$14.00 Chevrolet Sedan..... $10.50

All other 1928 models, including Buick, Oakland, Pontiac, Dodge, Hudson, Essex and Willys-Knight—$14.00 Coaches, $10.50; $16 Sedans, $12.00.

—Draperies, Third Floor—

PLANS MEETING

Photo by Breckon.

MRS. B. C. TATUM

Mrs. B. C. Tatum is serving under Mrs. J. Wood Clark, chairman of the club, for the dinner tonight at which the Smith Democratic Women's Club will hear their candidate's acceptance speech.

Additional Club News

(Continued From Page Ten.)

Church. A Russian choir of 30 voices will sing special numbers.

* * *

THE general committee for the annual flower show and garden party which the Mt. Lebanon Woman's Club is giving this afternoon includes Mrs. Paul Bolger, chairman of the garden section, Mrs. George H. Fox, Mrs. H. M. Johnston, Mrs. C. L. Hickling and Mrs. Jason E. Stone, program chairman.

* * *

THE St. Clair Ladies' Community Center will have a corn roast on Saturday evening at the Carrick Literary and Social Club with Mrs. Emma Reich and Mrs. Mae Conley as joint hostesses. The club will open its season September 4 with a social meeting in the Spring Lane School. Miss Mae McCarthy will be chairman for the evening.

New Gloves New Hosiery

Sponsored by Kaufmann Looby Co., to Complete the Harmonious Ensemble for Autumnal Occasions.

Women's Fabric Gloves

Washable Chamoisette and Chamoisuede are slip-on style, one-button, strap or elastic wrists. Also novelty cuff styles. Exquisite new shades.

$1.50 and Up

New Fall Hosiery

Pure thread silk of excellent quality—full fashioned in service or chiffon weight—with picot or hemmed tops. Slipper or square heels.

Every Smart Shade in Each Group.

$1.95

Street Floor

KAUFMANN LOOBY CO.

PENN AVENUE Between 6th and 7th Streets

ATLANTIC 7900 Free Parking 9 A. M. to 5 P. M.

STORE HOURS: 8:30 A. M. to 5:00 P. M. SATURDAYS: 8:30 A. M. to 6:00 P. M.

JOHN M. ROBERTS & SON CO.

$175.00

Beautiful Wesselton Diamond, solitaire, in a lovely new short-clamp mounting of 18 karat solid white gold, $175.00.

Egyptian design, three-stone Ring, three fine Diamonds in exquisite filigree of 18 karat solid white gold, $175.00.
(Displayed on easel in our window.)

Other fine Diamonds, Solitaire, Dinner Ring, and two and three-stone Ring designs, offer hundreds to select from.

In white gold,
$50.00, $75.00 to $750.00.

In Platinum,
$100.00, $150.00 to $7500.00.

JOHN M. ROBERTS & SON CO.
Foremost Authority on Diamonds Since 1832
429-431 WOOD STREET
At Diamond Street

McCreery & Co.

Style Quality

WOOD STREET AT SIXTH AVENUE TELEPHONE ATLANTIC 4600

Exclusively at McCreery's.... First Showing Tomorrow....

Look for the "Brookford" label in every suit.

"BROOKFORD" JUNIOR 4-Pc. Suits for Boys

With a Guarantee For Service

at $15

Coat, Vest and 2 Pairs Knickers

These suits are tailored expressly for McCreery's, and in a manner that will withstand the wear and tear of school days. They are in a class by themselves when it comes to durability. A guarantee certificate in the pocket insures lasting service. All new fall patterns and colors.

THE COAT . . .
Pockets bar tacked with silk . . . elbows and inside pockets reinforced with cloth . . . tacked sleeve facings and bottoms of coats . . . padded lapels and armhole shields. Sizes 8 to 16 years.

THE KNICKERS . . .
Seat and knees re-inforced with double cloth . . . two welded hip pockets . . . coin pocket . . . belt loops bar tacked with silk and taped.

(McCreery's—Juvenile Floor—the Fifth)

Important Price Reductions on McCreery's Finer Printed Chiffon Frocks

Earlier Values Were $25 to $39.50
—All Built Over Fine Silk Slips
—A Few With Self Coats

$18.75

The chiffons in small single-color flowers on light or dark grounds, large brilliant flowered patterns, polka dots and hair-line checks—modes for town wear, for afternoon, for dinner. Showing tiered skirts, interesting drapes, flares, cream lace yokes—all the best current fashion points.

Included in this selling is a group of desirable black and brown satins, navy Georgettes and crepes—all far higher priced earlier in the season. Many are decidedly good fashions to wear into the new season.

The combined assortment offers all sizes for women and for misses—though every size is not available in every style and color.

(McCreery's—Third Floor)

For Autumn!

New Costume Jewelry

A Delightful Variety at

$1.00

Rings	*Pendants*
Earrings	*Bracelets*
Pins	*Necklaces*

Striking copies of the most successful new jewelry fashions . . . designs in amber Carnelian, rose quartz, lapis, emerald and amethyst colors. Crystals and pearls* in various combinations, Peridot and bottle green stones.

*Simulated.

(McCreery's—Street Floor)

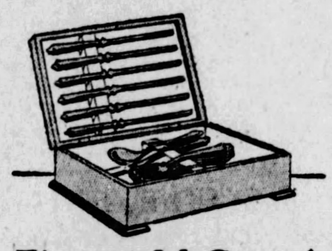

First at McCreery's

"ARANIUM"

The Plate That Does Not Tarnish

The new flatware completely eliminates the annoying task of polishing silver . . . simply wash it and treat it exactly as you would china! In two patterns of patrician beauty, guaranteed for 50 years.

Aranium is plated 80% nickel silver, it is warranted never to tarnish, rust, corrode or stain. McCreery's recommend it highly wherever long and frequent service is desired.

Illustrated is an Aranium set of 32 pieces. Encased in a striking red lacquered box lined in green.

$27.75

(McCreery's—Street Floor)

A Special 3-Day Selling of

1,200 PAIRS Boys' and Girls' 7-8 Length Hose

Famous "Westminster" Brand Regular 50c and 75c Qualities

at 45c Pair 3 Pairs for $1.25

An event of true importance to mothers thoughtfully assembling school wardrobes for the children. Mercerized lisle or rayon mixed hose of a fine, sturdy knit . . . every pair stamped Westminster.

15 distinctive patterns . . . for school and dress wear . . . a score of color-combinations . . . plaids, stripes, checks, large or small figures . . . various ribbed effects . . . ⅞-length, turned-back cuff.

Sizes 7 to 10½

(McCreery's—Street Floor)

Your Hosiery Repaired in 24 Hours

No need to be inconvenienced long by that unfortunate run or snag. McCreery's have installed their own hosiery repair section and your silk hose—sheer or firm weights — will be expertly repaired in just twenty-four hours' time.

Received in hosiery department just inside Wood street entrance.

Through the Co-operation of the Manufacturer, McCreery's Presents Tomorrow....

A New Shipment of 3,000 Pairs

Women's Chiffon and Semi-Service Hosiery

That We Regularly Sell at $1.35

$1.15 Pair

SHEER CHIFFON . . . Full-fashioned pure thread silk, silk-plaited sole, high spliced heels, 4-inch lisle garter welt—all 30 to 31 inches long.

SEMI-SERVICE . . . Full-fashioned pure thread silk, 4-inch lisle garter welt and lisle sole with high spliced heels . . . 30 inches to 31 inches long.

Colors . . . White, Atmosphere, Mirage, Seasan, French Nude, Sandalwood, Rose Nude, Opal Mauve, Dove Grey, Orient, Beechnut, Gunmetal.

(McCreery's—Street Floor)

A Clearance of Women's Sheer Cotton Dresses

Originally Priced at $5.95 and $10.00 Each

$3.95

Days of Summer comfort with every one you purchase—for there's nothing cooler, nor yet more dainty than one of these prettily finished frocks for sultry weather.

. . . Lovely Imported Voiles, Hand-Made and Hand-Embroidered.
. . . Fancy Figured Voiles and Cool Tailored Pongees.
. . . Gaily Patterned Piques and Crisp Linenes—

In either long or short sleeves—Women's and Misses' Sizes

(McCreery's—Fourth Floor)

Three Notable Values in Boudoir Chairs

Featured in the August Furniture Selling at Special Prices

Chintz Boudoir Chair

A Most Attractive Value at

$29.00

This handsome wing chair will make a delightful addition to the bedroom. Upholstered in glazed chintz, has tied spring seat and finished with ruffled valance.

Cretonne Chair, $21.75

The rounded back and arms and the deep spring seat make this very comfortable. Finished with ruffled valance.

Slipper Chairs, $22.00

Soft kapok seat and back, upholstered in small figured glazed chintz. Finished with a pleated valance at bottom.

(McCreery's—Tenth Floor)

Today's Cross-Word Puzzle

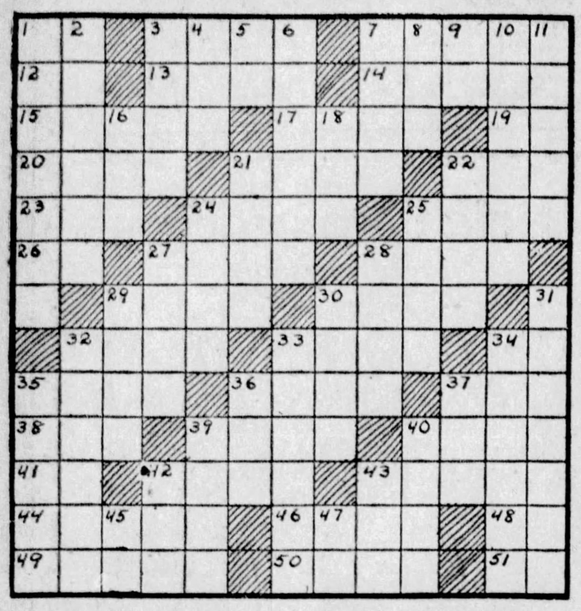

HORIZONTAL

1—Egyptian god
8—in bed
7—volumes
12—upon
13—calcium carbonate
14—theater of action
15—prongs
17—pancreatic juice
19—short for Alfred
20—a genus of plants
21—nude
22—one spot in cards
23—a metal
24—entrance
25—seeds
26—printer's measure
27—panel of glass
28—blemishes
29—small bay
30—covers with tar
32—aggravated
33—type of evergreen
34—prefix meaning "apart"
35—network
36—English liquors
37—wager
38—type of verse form
39—openings
40—Hindu woman's dress
41—mother
42—baking stove
43—19th century English philosopher
44—do penance for
46—paradise
48—symbol for neon
49—later
50—finished
51—editor (abbr.)

VERTICAL

1—turns on an axis
2—a dye
3—to the sheltered side
4—prefix meaning "half"
5—printer's measure
6—argue
7—story
8—raw metal
9—objective personal pronoun
10—makes into law
11—auctions
16—prefix meaning "not"
18—anger
21—anything pernicious
22—melodies
24—has given
25—peel
27—read carefully
28—equips with men
29—dove house
30—connects with cord
31—went to bed
32—well-poised
33—smoothed down with a plane
34—placid
35—inhabitant of Rome
36—exist
37—nocturnal flying rodent
39—on the other side
40—in mental good health
42—unity
43—writing implement
45—exclamation of pain
47—accomplish

Herewith is the solution to yesterday's puzzle:

S	E	S	T	E	T		U	N	L	E	S	S
U	L	T	I	M	O		L	E	A	V	E	N
B	O	O	N		R	E	T		P	E	R	I
T	H	A	T		O	A	R		S	N	I	P
L	I		S	E	N	S	A	T	E		A	P
E	M	U		S	T	Y		I		F	L	Y
		L	E	T	O		A	G	U	E		
R	A	M	E		O	R	E		N	E	B	
E	L		G	R	A	T	E	R	S		L	A
M	I	R	E		I	T	O		A	J	A	R
O	P	E	N		D	O	L		H	A	T	E
V	E	N	I	R	E		A	S	I	D	E	S
E	D	D	I	E	S		R	O	B	E	R	T

(Copyright, 1928, King Features Syn., Inc.)

Reduce Quickly This New Way

You Can Now Take Fat Off Any Part of Your Body in a Few Day's Time Without Taking Any Medicine, Starving Yourself or Going Through Violent Exercise.

"I have taken two and one half inches off my hips, one inch off my waist and one inch off my neck and have experienced a remarkable improvement in physical well-being."—Nellie Hartsoe, 334 East 42nd St., N. Y. C.

SINCE the discovery of infiltrating oxygen reducing cream an enormous number of women whose appearance was spoiled by excess fat, have regained youthful, slender lines. Why permit unsightly fat to add years to your looks, to bar you from wearing the latest beautiful things, to make you less attractive in a bathing suit or dance frock. With this remarkable new scientific discovery it is now possible to reduce exactly where you want to reduce—easily—quickly—safely.

Viaderma is a colloidal, infiltrating cream containing double oxygen. It is golden brown in color, and when rubbed on any part of the body disappears at once, leaving a clean white foam. You don't have to guess—you see it vanish before your very eyes, proving how it is absorbed and penetrates right into the fat layers, where the oxygen (like the oxygen in the air you breathe) gradually melts away excess fat.

As Viaderma filters through the skin and into the fat layers it immediately begins to give off pure oxygen. This oxygen combines with and disposes of fat in exactly the same natural manner as in exercise. When you exercise you take fast, deep breaths, absorbing increased oxygen into your blood. This oxygen is the means whereby the fat is disintegrated. With Viaderma you accomplish the same, and even more desirable results, for you limit the action to chin, neck, bust, hips, legs or wherever you wish.

So safe is Viaderma that it has received the approval of doctors and chemists who oppose all other methods of quick fat reduction. Get Viaderma today at all May's Drug Stores.

"Blood Will Tell"

All Laboratory Examination of Blood, Free to the Public!

No Charge for Consultation or Advice. Keep Well!

But After a BLOOD Test What?

That's the question that should interest every sufferer. The microscope tells a truthful story—the Laboratory tests are a matter of science—but what of THE TREATMENT? How soon can HIGH BLOOD PRESSURE be lowered to normal? Can the terrible pain of stomach troubles be relieved? Will the treatment stop the rheumatic pains racking the muscles and will the nerve-breaking insomnia yield? Will unsightly skin ailments disappear under treatment? Can the working man and his family afford these treatments? All these questions find happy answers in the Health Service offered by this Institute.

Symptoms of a faulty blood stream that we are successfully correcting: Anemia, Rheumatism, Kidney Trouble, High Blood Pressure, Neuritis, Nervous Disorders, Skin Disorders—Psoriasis, Eczema, Acne; Impure Blood, Pimples—Varicose Veins.

A Bloodcell Serum for every chronic disease.

Laboratory examination, blood or secretions Free. Everybody pays the same price for the same serum. Patients pay for Serums only. Come and talk to the patients. Results are what you want. No doctor charges.

PITTSBURGH RESEARCH LABORATORY, INC.
4th Floor Keenan Bldg., 7th & Liberty Ave. At. 3734
During August, Hours: Daily 9 to 5. Wed. and Sat., 9 to 7. Sunday 10 to 1.

Sun-Telegraph Ads Bring Quick Results

KAUFMANN'S

FIFTH AVENUE — ATLANTIC 1000 — PITTSBURGH

GET-READY-FOR-SCHOOL-WEEK

The School Girl Chooses Plaid Frocks

This is the way *we* go to school—all in sprightly plaids. Tailored one- or two-piece models with suede or self belts. Flannels, wool crepes, coverts and velveteens, with vests of pique (so smart this Fall), or collars and cuffs of linen. Priced 12.75 to 19.75. One knitted jersey outfit, brilliantly blocked, is 8.95. Tam to match, 1.95.

KAUFMANN'S...THIRD FLOOR

Tom Sawyer Shirts and Blouses

The materials—white and fancy broadcloth, madras with rayon stripes or novelty cords, Francois cambric, Golden sheen and English prints. The sizes: Shirts, neck 11½ to 14½; blouses 6 to 14 years; button-on waists, 3 to 8 years. What an opportunity for school outfitting..... **88c**

KAUFMANN'S...THIRD FLOOR

Optical Service for School Children

Have your children's eyes examined before they return to school. Preventive and corrective attention now saves serious eye trouble later. Three Registered Optometrists examine and prescribe for you.

DIAMOND STREET BALCONY

New Cavalier Jr. Boys' Suits, $15

Suits of herringbone weave—double-breasted vests, 2-button coats. Some of the suits have notched and some the new peaked lapels. Good looking, serviceable, authentically styled—for school wear. Knicker suits, 7 to 16. Long trouser suits, 14 to 18.

KAUFMANN'S...THIRD FLOOR

ACCESSORIES FOR SCHOOL OUTFITS

Boys' ⅞ golf hose with all-over pattern and jacquard cuff . . . background of French beige . . . 8 to 10½. Priced $1.

Girls' Sweaters—wool sweaters, silk-and-wool, or jersey for school girls. Slip-on or coat styles in plain colors or gaily striped. Splendid choice from kindergarten to freshmen ages. 1.95 to $10.

Girls' Gloves—chamoisette, in mauve, grey and varying shades of tan, with novelty cuffs—$1 Boys' Gloves—1-clasp duplex with spear back in tan and grey—$1.

And Hose—Girls' rayon and mercerized derby rib stockings, lustrous and sturdy . . . light tan tones. 6 to 10. Priced 75c.

SCHOOL SHOES FOR BOYS AND GIRLS

Miss Adoria Slippers are for junior girls and misses. They are fashioned to give adequate foot support and are sturdy enough for hard school wear. Black patent leather—low or medium heel. Sizes 11½ to 7. Priced $5 to 6.50.

Boys' Cavalier Jr. Oxfords—Fall lasts and patterns. The materials—smooth calfskin and grain leathers in tan and black. Rubber and leather heels. Sizes 10 to 13½—4.00. 1 to 6—5.00. 6½ to 9—6.50.

KAUFMANN'S...THIRD FLOOR

Women and Misses Choose Their Autumn Frocks

$25

Plain or Printed Transparent Velvets Satins Canton Crepes Chiffons

The plain transparent velvets often use collars and cuffs of soft lace. Prints are small and conservative . . . blues, greens, browns. Velvets in sizes 14 to 33. And you'll like the satins. Their rich sheen is delightful in the Autumn browns and blues. Tailored frocks use canton crepes and burma crepes, often in surplice lines that are very slenderizing. Chiffon combines with velvet in afternoon frocks. Women's and misses' sizes, 14 to 44.

The New Autumn Colors
The New Autumn Fabrics

KAUFMANN'S...FOURTH FLOOR

Corsage and Shoulder Flowers A Sale! 39c and 69c

Extraordinary values are represented in this sample lot of corsage and shoulder flowers. And variety for your choosing—*velvet,* for the Fall coat or suit; *chiffon,* in exquisitely delicate evening shades; and *organdie* for that Indian Summer frock. There is a large selection of colors and clusters, but a limited number of each style.

KAUFMANN'S . . . MAIN FLOOR

Sale of MIRRORS

Reduced 33⅓% to 40%

Console, French panel, semi-Venetian mirrors . . . purchased from one of the country's best known makers at unusual price concessions—reduced now from regular prices.

Here Are Some Specimen Values:

7.95 Semi-Venetian Console Mirrors, 14 inches wide, 27 inches high . . . and graceful in contour. Sketched at the left. **4.95**

24.95 Semi-Venetian Mantel or Buffet Mirror—Specially priced. This is the center mirror in the sketch and is 19 inches by 49 inches. **16.95**

16.50 Semi-Venetian Console Mirrors. 18 inches wide and 32 inches high. **9.95**

11.95 Semi-Venetian Console Mirrors. This sketched at the right . . . a decorative type 15½ by 30 inches high. **7.95**

2.95 French Panel Mirrors. 7½ inches wide and 30 inches high . . . and a most attractive special at the price. **1.95**

3.95 Colonial Arch Top Mirrors. These are very much in demand because of their suitability to modern furniture. 11½ by 21½ inches. **2.95**

KAUFMANN'S...NINTH FLOOR

Cogswell Chair and Matching Ottoman

Specially Priced.... $45

Deep double spring seat and high spring back covered in choice of beautifully figured moquettes and jacquard velours; outside backs and sides covered in plain velours. Full web construction filled with XXXX moss and cotton felt. Ottoman covered to match.

Regular Retail 65.00

KAUFMANN'S... EIGHTH FLOOR

500 Pairs Criss-Cross Curtains

Are Specially Priced

Carefully made of exceptionally fine marquisette—54 inches wide across the top to insure ample fullness. Finished with ruffles . . . headed and ready-to-hang . . . ties to match. In white and ecru. **1.10** *Pair*

1.15

1000 Pairs of Plain and Barred Marquisette Curtains

These with 54-inch valance and ties, 2¼ yards long—in white only. A quality sold regularly for 1.50. **1.15** *Pair*

3000 Crinkle Cloth Window Shades—Fine Quality

Kaufmann's own "better made" shades of a very fine quality plisse cloth and finished with fringe and tassels that meet our standards. Mounted on guaranteed rollers. 38x6-inch size. **89c** *Each*

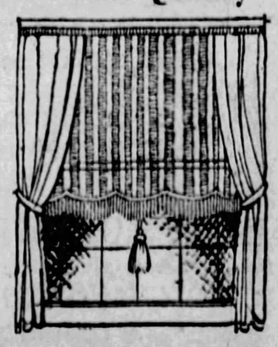

500 Rayon Panels

Regularly Priced 1.50

Made of an excellent rayon material and with beautiful hemstitched hems at bottoms. Finished with 3-inch bullion fringe. 40 inches wide by 2¼ yards long—natural shade. **1.10** *Each*

KAUFMANN'S . . . NINTH FLOOR

ROGERS LOSES $500,000 TO AID STONE

The Prince of Wales ~ His Story.

Old Regime of Royalty Goes And Edward Is Prepared For Naval College

WHAT HAS GONE BEFORE

His Royal Highness, Edward, Prince of Wales, heir to the British throne, was born at White Lodge, Richmond, in Midsummer of 1894, the son of the Duchess and Duke of York, now King George V. It was in the early days of Queen Victoria's fifty-eighth year of sovereignty, and the first time in history that a queen could look upon a son, grandson and great-grandson, all in the direct line of succession to her throne. Edward was quite young when Queen Victoria died, but sensed a great loss. He was guilty of much mischief during his boyhood days and was often punished.

NOW GO ON WITH THE STORY

"Edward P."

By WALTER and LEONARD TOWNSEND.

PARENTAL chastisement, however, was never administered merely because of the breaking of some point of Royal etiquette, for the Duke and Duchess of York brought up their family in an atmosphere of remarkable simplicity, observing all that was best and most suitable in the traditions of English family life. "David" was expected to conduct himself the same as would the scion of any well-bred family, and so was not debarred from participation in games, sports and adventures, which would have appeared at some Continental Courts to be "too democratic."

PRINCE OF WALES

From his earliest days he and his brother, Albert, fished, climbed, palyed "one wicket cricket," and took swimming lessons.

So far, the Prince's education had been entrusted to Madame Bricka, the Governess companion of his own mother, the late Mr. H. G. Hua, French tutor (of Eton), and Mr. Cecil J. Sharp, the famous expert in folklore, song and dancing, who ably undertook his social education and assisted as a coach in games.

(It is interesting to know that in 1928 "Cecil Sharp" Fund was inaugurated to provide a national headquarters for the folk music, country dances, and other traditional arts of the English people.)

"David" was only allowed one servant, Mr. Frederick Finch, who acted as a valet and who, later, became His Royal Highness's "batman" in France during the great war. Today Mr. Finch is Steward of York House, The Prince of Wales' London residence.

Watched by Father

King George has been given too little credit for the part he played in forming the character of the Prince of Wales. He paid the closest attention to the way in which his eldest son acquitted himself in this elementary schooling, but did not use the lever of reminding the young boy of his position to enforce a strict attention to his lessons.

Little news of the great outside world entered the happy life which the Prince and his sister and brothers were enjoying until the news came round the "nursery" that King Edward, their grandfather, was to be crowned King of England. The governess had already instructed her royal charges in the elements of the British Constitution, but when the actual coronation ceremony drew near, the children were all excitement.

Prince Edward was at this time "cautioned" as to his important future position and his remarks, shortly afterwards, to Princess Mary, as he surveyed the mechanical railway, out of which he had extracted many interesting and happy hours at Marlborough House, were somewhat lugubrious. It seemed as though, for the first time, "David" was realizing already the barrier which the state was merging faintly between himself and his younger brother, Albert. Princess Mary, as the only Princess in the family, herself, held a unique position, and this tie drew brother and sister even closer together.

King Suffers Illness

In the midst of preparations for the coronation, King Edward fell seriously ill and, for a while, a shadow cast its gloom upon the children.

"David" was jubilant when he was told that the King was quite well again. He had a wholesome admiration for his illustrious grandfather—"Grandfather Marlborough," as he called him because his earliest memories of the King—then Prince of Wales—were gained at Marlborough House.

At 7 years of age David had many endearing ways, but at the present not all of them were calculated to give peace-of-mind to his parents. He was affectionate and mischievous and often pretended a fine score for the girlish Mary. But the Princess detected this boyish pose, and it secretly amused her. She would do anything for her brother, from darning surreptitiously a hole in his stocking made by climbing, to mending his broken fishing net.

"David" and his sister were occasionally present together at public functions though their parents did not believe in young people taking part in public ceremonies. Only when state etiquette necessarily demanded were they present. Though they realized the gravity needed on such occasions, the Prince and his sister would often pass whispered remarks to relieve the tedium of their ordeal.

Princess Mary restrained her vivacious brother on more than one occasion, as when he hid the helmet of an equerry about to escort the Duke and Duchess of York to a public affair. The duke and duchess were already seated in the carriage before the unfortunate official discovered his loss and the royal carriage was kept waiting while he sought for his helmet. It was Princess Mary who detected a wicked twinkle in her brother's eye and succeeded in getting him to divulge where he had hidden the missing hat. Then she herself retrieved it and gave it to the worried equerry.

New Regime Different

Self-discipline in his habits formed the foundation of the young prince's healthy life. He rose not later than 7 o'clock and underwent a series of exercises in the open air under the supervision of Mr. Sharp. Breakfast was taken with his brother Albert and occasionally with his mother.

At periodical times David dined with his parents or with King Edward and Queen Alexandra; it was necessary that he should learn to conduct himself on for-

(Continued on Page Sixteen.)

AFTER "GAY PARTY"

Photo by Pittsburgh Sun-Telegraph.

FALLS FROM WINDOW

A two-story fall from a Bayard street apartment today sent William Kennedy, of Oakmont, said to be an aviator, to the Homeopathic Hospital in critical condition from a fractured skull. Police said Kennedy had been drinking at a rather gay party. (Cross indicates the cement walk Kennedy's head struck).

Pittsburgh Sun-Telegraph

WEDNESDAY, AUGUST 22, 1928

FORUM ON TOWN HALL OPENED HERE

An open forum on the town hall site to be held this afternoon by the County Commissioners promises to be one of the most enthusiastic gatherings held here recently.

This has been forecast by mail and telephone replies to Commissioner Joseph G. Armstrong's invitation last week to citizens to make suggestions.

The three commissioners, Armstrong, E. V. Babcock and Charles C. McGovern, will sit this afternoon in the conference room to hear suggestions of those interested and there is every indication that a large crowd will attend.

Among the suggestions mailed was one from J. Rogers Flannery, in which he pointed out the advantages of an Oakland site. To place the building in the center of the civic and educational institutions now in the Oakland district would make that section the art center of Western Pennsylvania, he says. Persons coming into the city to attend conventions or other meetings would then know Pittsburgh for more than its industry.

Francis S. Guthrie, nephew of former Mayor George W. Guthrie, suggests the property at Tenth street and Duquesne way, with an area of 170,000 square feet.

OTHER SUGGESTIONS

He stresses the transportation facilities which make this site suitable, together with its close proximity to hotels.

Albert A. Murrer, realtor, suggests a site at the Boulevard of the Allies and Liberty Bridge, and is backed by James Muldoon, of 1 Brewery street.

The Retail Merchants' Association making no suggestions as to location, recommends a site be selected which would be of benefit to the entire county.

A Citizen, Voter and Taxpayer suggests Schenley Park opposite the Phipps Conservatory, and William Houch, 57 Flowers avenue, Bellevue, would use the old North Side City Hall and Ober Park property.

The County Planning Commission will attend the meeting this afternoon to listen to the suggestions which are made.

SET THE PACE

MILDRED HOOVER

MAY CHURNEY

Disappointed because nobody in their native Waynesburg had enough initiative to organize a troop of girl scouts, Mary Churney and Mildred Hoover have set about to organize their own.

B'way Rum War Up to Tuttle

International News Service.

WASHINGTON, Aug. 22.—The prosecution of the New York night club cases will be left in the hands of Charles H. Tuttle, Federal district attorney in New York, it was declared at the Justice Department today.

Mrs. Mabel Walker Willebrandt, assistant attorney general in charge of prohibition enforcement, who was reported responsible for instituting the drive against liquor selling in the clubs, will act in a supervisory capacity but does not plan to go to New York to assume personal direction of the prosecutions.

Department officials declared there was no "break" between Mrs. Willebrandt and Tuttle over the procedure. Tuttle stopped the examination by the grand jury of prominent witnesses called in the investigation. Mrs. Willebrandt was reported as being displeased with the publicity attending the cases, believing that it might interfere with the successful completion of them. She insisted Tuttle knew of the plans to summon additional witnesses before the grand jury.

Miss Tex Guinan, Helen Morgan and more than 100 other night club hostesses, owners, and employes were subpenaed as a result of the drive to clean up the clubs.

She Swims

Photo by International Newsreel.

IVY HAWKES

Swimming the English Channel isn't what it used to be—that is to say, one doesn't get excited as one did when Gertrude Ederle crawled across. Here's the latest conqueror, Ivy Hawkes, 21-year-old Brighton (Eng.) girl.

ROGERS' AID TO FRIEND COSTS HIM $500,000

NEW YORK, Aug. 22.—(AP.)—Will Rogers, flying cowboy humorist, has come to the aid of another aviator—Fred Stone—at the cost of some $500,000 to himself.

Stone was crippled in an airplane crash just when he was to go into rehearsals for a new musical comedy show starring him and his daughter, Dorothy. Rogers offered to take his friend's place. Charles Dillingham, producer of the yet untitled show, accepted the offer.

Rogers will lose close to $500,000 in canceled motion picture, feature writing and personal appearance contracts, Dillingham said.

Rogers telegraphed Stone:

"If you don't want Dorothy to wait until you are entirely recovered, I will go into the show with her, just to sort of plug along till you are able to rejoin, and I will do the best I can with your part. Dorothy can keep telling me how you would have played it.

"Dorothy, of course, would be the star, and I don't want any billing. Anything you, Dorothy and Dillingham say goes with me."

The show opens October 1.

ASKS $25,000 FOR WIFE

Valuing the affections of his wife at $25,000, Curtis E. Davis, of Maple avenue, Wilmerding, this morning filed suit alleging alienation of affections for that amount against Herman Smith, of Wilbur avenue, Turtle Creek. In the bill of particulars Davis charged that his wife, Mrs. Klina Davis, and Smith were meeting frequently and that Smith was furnishing Mrs. Davis with money to enter divorce proceedings.

MUST PAY OR GO TO JAIL

Charged with having muleted many small business men on a book advertising proposition, H. V. Keane, who has an office in the Jenkins Arcade, this morning was given the alternative of making full restitution or serving 60 days in jail at a hearing before Magistrate John Orie. Signed Contracts were produced as evidence against Keane.

AGED BERRY PICKER, HOME AGAIN, FALLS DEAD

Returning to his home at 3425 Sunnyside street, after having spent several hours picking berries, James Shook, 89, fell dead last night. The morgue report attributed his death to cerebral hemorrhage.

MAGEE STREET HOUSE IS RAIDED BY POLICE

Irene Murray, 35, of 19 Magee street, was arrested on a charge of keeping a disorderly house, along with two women and three men, in a police raid late yesterday. Sam Mafredi, 31, was nabbed in a raid on a store at 47 Fullerton street, where 60 half pints of moonshine were reported confiscated.

SIDEWALKS OF PITTSBURGH

by HAVEY J. BOYLE

ONE of Pittsburgh's best-known younger attorneys was buried yesterday. William C. Jacob, assistant county solicitor, was on the threshold of a brilliant career when his work was stopped by death. His funeral yesterday was attended by many prominent public officials. One friend paid a last tribute by flying over Bill Jacob's funeral cortege. He and Bill were together at Kelly Field in the war days when Bill was an instructor in the aviation branch of the service. Flowers were scattered from the airplane onto the vault. Bill Jacob will be remembered as a fine citizen, a good soldier, and a friend of many.

* * *

From near Greensburg comes a strange fish story. A man in that vicinity stocked his swimming pool with 24 blue gills. At regular intervals he fed them. They say now, at the end of several weeks, the fish follow him as chicks follow a hen.

The story adds that when the man moves his hand to the right the fish move to the right, and when he moves his hand to the left the fish obey that command. It's pretty hard to believe, but you remember they used to think people who said the earth was round were crazy, too.

* * *

FRANK GRUNAGLE, who is vacationing at Vermillion, O., sends back word of a bridge game he played in last Friday night. "The cards were shuffled and cut," writes Frank, "and dealt in the regulation way, one at a time. In the game were my wife, Mrs. Walter Sanborn, of Pittsburgh, and Mrs. Clark Fullerton, of Cleveland, O. I was the dealer.

"I bid one spade. The lady to my right passed, my partner bid two diamonds and my wife bid two no trump. The bidding continued and got up to five spades, which was topped by five no trump. My wife laid down a perfect no trump hand. Clubs, ace, king, queen, jack and ten; hearts and diamonds, ace, king and queen, and spades, ace and king. I held 10 spades, queen high. My partner had eight diamonds.

"Just on general principle I doubled the five no trumper, but my wife was so excited over the perfect hand that she neglected to redouble."

Just an old-fashioned country hand, that was, to be sure. That's a bomb-proof mitt. No matter how you'd play that you'd make a grand slam, with just 100 aces hanging on. Let's see now—at about five cents a point—but what's the use of day-dreaming?

* * *

In a spirit of clean fun a Wilkinsburg client writes in: "Just a line to notify you that you've got the public wondering again. When they found how fine the paper was while you were vacationing why didn't the boss shift you to the obituary column when you returned?"

Well, there have been worse ideas than that one.

* * *

THERE may be a valuable hint to young ladies seeking boy friends in the following scene presented on the local wharf when one of our pleasure boats, known as the Homer Smith, was loading passengers. The boys out for a time were wondering with

what girls they would seek a flirtation. Their problem was solved when two young ladies practically staggered onto the boat, owing to the weight of an ample lunch-basket. "Let's speak to these two," said one of the boys, "I never saw such a large lunch basket before."

Many a man has taken the count in the matrimonial ring under the same sort of a punch. The name for the blow, that is in ring parlance, is: One in the bread basket.

* * *

They tell of the young lady who is so stupid she thinks Yale locks are something that are parted in the middle in New Haven, Conn.

* * *

FOUR DIE TRYING TO SAVE FIFTH FROM LIVE WIRE

PHOENIX, Ariz., Aug. 22.—(AP.)—Five persons were electrocuted here last night when they stumbled across a bare 2,300-volt high power line blown to the ground during a terrific windstorm about midnight.

Three of the victims, Richard Miller, his wife and a son, were killed instantly. Two others, Miller's son, Wesley, and a neighbor, Carl Meeks, died attempting to rescue the three.

Miller stepped on the wire while en route to work. His screams brought his wife and a son to his aid. Both died when they came in contact with the wire. Wesley, another son, escaped from the wire once, and his shouting attracted Meeks. The two returned and attempted to drag the bodies loose, both being killed in the attempt.

BOY STRUCK BY AUTO DIES

Harry A. Miller, 10, of R. F. D. No. 3 Tarentum, died this morning in the Allegheny Valley Hospital of a fractured skull received Tuesday morning when struck by an automobile said to have been driven by H. F. Keller, of 130 East Eighth street, Tarentum, on the Freeport road near Creighton. Keller was released under $1,000 bond pending an inquest.

DO YOU KNOW YOUR OWN "TRAFFIC COP?"

Photo by Pittsburgh Sun-Telegraph.

RECOGNIZE HIM?

Honestly, now, if you were asked, could you tell the name of the traffic patrolman on your corner, the one who speaks to you when you pass by? The Pittsburgh Sun-Telegraph, if you can't, will help you a bit. Each day there is published the photograph of one of the city's traffic officers. Here is one for today. His name tomorrow!

YESTERDAY'S "TRAFFIC COP" WAS JOHN MAHAVEN, UNMARRIED, OF 615 CARSON STREET. HIS CORNER IS CENTER AND HIGHLAND AVENUES. HE HAS BEEN WITH THE TRAFFIC SQUAD FOR TWO YEARS.

Will Rogers Says

SANTA MONICA, Cal., Aug. 22.

Say, wasn't that some trip Goebel made. Good thing he did not fly across Texas or he couldn't have made that time.

I tell you, when you read about those fellows doing things like that it kinder offsets what politicians are promising to do.

I see where Smith has answered White, the newspaper editor, and told the preacher to get back to his collections.

Now he is acting more like his old self.

During all these notifications I wonder if they are not going to notify Heflin that Smith has been nominated.

Yours, WILL ROGERS.

(Copyright, 1928, by the McNaught Syndicate, Inc.)

A Record in Life Saving

LIFEBOATS along English shores were launched on 262 occasions last year and saved, or helped to save, 23 vessels. Altogether the crews of the National Lifeboat Institution have saved 61,168 lives since its foundation.

Fiction Page

Pillow of Fire

CONSISTING of a number of neon lights, a new pillar of fire is being erected on a 30-foot tower at Croydon Aerodrome to act as a guide for cross-Channel airplanes. It will be visible for 40 miles.

HALF WIVES by Winifred Van Duzer

(Continued from Yesterday.)

Can a Woman Hold Down a Position and Run a Home Properly?

WHAT HAS GONE BEFORE

Ione Farr, just out of high school, gets a position with Max Weimar, a music publishing house in New York. Her chum, Marie Karey, is engaged to Palmer Elliott, a young lawyer, whom she later marries. She is always holding up as a model Ione's married sister, Jenepher, who has a small son and also holds a fine position in a smart New York shop. Benz, Weimer's office manager, takes Ione to Tin Pan Alley, where she meets the famous song writer, Wolfie Speed. Ione falls in love with Alan Blake, an accompanist, and they plan to be married as soon as Blake can support her. She is inclined to be jealous of Fluff Harwick, a new girl in the office. She feels that Jenepher is proving that a wife cannot hold down a job and run a household and do both successfully. She tries to be nice to Fluff, but the latter repulses her and she has her first quarrel with Blake on account of her. At Marie's house for dinner they learn all about a 50-50 marriage. Benz makes further plans to advance Ione. He tells her jobs are not handed out through friendship but ability. Alan is made branch manager for his firm and gets a raise. He urges Ione to marry him at once.

NOW GO ON WITH THE STORY.

CHAPTER XXVII.

THEY were to be married as soon as Ione could get ready.

"In a couple of days," Alan contended, with his widest grin.

"Indeed, sir! Might as well elope!" But the bride-to-be was all one rosy, tingling blush. She thought his impatience truly thrilling. It was a captivating thing to be wanted so.

"And I've got to give the office some notice; two weeks would be only fair."

His smile became ever so faintly edged. "You're still thinking of the office? I supposed you were willing to give all that up?"

"Why, of course, Lanny! But I can't just walk out. They'll want a chance to get someone for my place."

"Oh!" waving airily. "Easy enough. Town is full of girls looking for jobs."

All the resentment he had called up the last time they discussed her work came stabbing back. That was the way he felt about it; her work was of slight importance after all; almost anybody could step in and do it.

She looked down at her ring then; the gem seemed to glow with a pure, holy light. "Blue for truth," Alan said. Sweet! Whatever she was to give up she would have that; the truth of a high, joyous love.

Benz saw her radiance; he followed her glance to the ring. She turned away, but not before she had seen a grayness on his face.

He went to the studios and did not return till noon. But then he came in swinging his shoulders with the old, jaunty smile. He said, "Lunch, Ione?"

"I'd love it, Eddie." Very casual she was, glad that he was making it so easy.

Benz sat down beside her on the bench that ran along the wall, first moving a vase of flowers from between them. "Now," he said, "tell an old fellow, little Io. It's young Blake, I suppose?"

"What a dear you are, Eddie! You guessed a long while ago, didn't you? It breaks my heart to leave the job."

"Why leave then? The place is open as long as you want it."

"But you see—well, Alan wouldn't like it. It's ever so nice of you, but he thinks a married woman should stay home—"

She fancied his smile a little mocking. "And what do you think?"

"Oh, I expect he's right. Home is a woman's real duty, isn't it?"

"Maybe. Better think it over, my dear. We'll hold off about the little private office. You wanted to leave soon? It's all right; I'll look after your work."

She gave him a half-frightened smile. He went on: "You know how much I wish you happiness, Ione. Always. Does your promise still stand?"

"Why, I don't remember—"

"Ah, so soon! We were always to be friends. You've forgotten that? Not going back on it, are you?"

"Of course I'm not!" she reached out, impulsively, and put her small hand on his. He caught up her fingers, crushing them together. "I'll not go back on that, Eddie, and I'm sure you won't."

Papa Weimar sent for her in the afternoon. She felt very little and young before his fat, kind face, the great bottle of dyspepsia tablets he kept shaking up and down.

"I hear you will take a vacation, Fraulein?"

"Oh, not a vacation, Mr. Weimar. I'm going to be married."

"And does that, too, just happen?" His laugh rumbled and she joined in, ill at ease. "You are a good girl: you have business sense. When you come back——"

"But I'm not coming back. I'm going to keep house."

"So? We will see."

She went away feeling again her irritation with Alan. They all praised her work and wanted her here. They thought her of some consequence, even if he didn't!

They had set the wedding day for the third week in April and Ione now wished to have such an uneventful marriage as Marie's had been. A little blue suit—shiny pumps with buckles—a small, plain hat and Alan's flowers. All very simple and very solemn.

But Jenepher interfered. "It's your bright day, Io, and it never comes again. Take all the beauty it can give or you'll regret it through your whole life. A bride should wear white satin, if she never wears it before or afterward. And you'll feel so much more married if it's in a church, dear."

There would be no elaborate party; only Jenepher to stand with her sister and a friend of Alan's, Spooks Hill, would come up from the city to be his best man.

And finally it was the bridal eve and Ione was spending her last night in her girlhood home. Rather pensively, with a haunting, gentle sadness, watching all her life as it had been go marching by.

A gift came from Eddie Benz early in the afternoon; a magnificent silver tray and a pair of candle stands to match. Much too grand for the home she would have. She felt a rush of warm affection as she ran her finger along the polished edges.

Only Janey and Tom and Timmy and the Wish Book were real.

She drew in it, that night, a small, tumbled head. It looked only vaguely like Timmy.

CHAPTER XXVIII.

NOW it was morning, and Janey was coming in to kiss her. Now Tom was standing by the bed, sorrow on his ruddy face, saying "little lass" and stroking her hair.

She said, with her eyes brimming, "Father, you'll not miss your little lass too much? Oh, I couldn't bear that."

He laughed then and declared himself glad to get rid of her. "No tears now, Ione, child. You wouldn't want the lad to find a weeping bride?"

She wiped her eyes and smiled. "I've been so happy, angel Tom. I hate to leave you two."

"It's the way of life, dear. Home is in your heart; you'll take it with you. Hand it on to your children and your children's children. A sacred trust, lassie."

That lifted her thought and touched the delicate beauty of her face with a look of high purpose.

She moved about gently, out for a farewell visit to the evergreens, around to the north veranda to see the pale spikes that soon would open like little chalices filled with valley lilies.

Jenepher came to help her dress. Soon she was the center of a soft confusion, very delicious, very strange. She heard a car drive up and knew it was Alan and Spooks Hill. The car was Hill's; he was going to lend it to them for their trip, she remembered.

She heard Jenepher's voice downstairs, laughing and impatient: "No, you can't see her now, Alan; do wait, please."

She listened to Alan's protest, slipping on her new Dresden flowered dressing gown and going to stand at the railing in the hall. He ran up there when Jenepher's back was turned; locked his hands around her arms, looked at her with his eyes pouring fire into hers. "Io, sweet Io! I love you so!"

(To be Continued Tomorrow.)

(Copyright, 1928, King Features Syndicate, Inc.)

Have you read the Miscellaneous For Sale Column today? There are worth-while savings to be made by reading and using these ads.

JUST TWO -:- -:- By Truda Dahl

© 1928, by Newspaper Feature Service, Inc. Great Britain rights reserved.

A WORLD all their own! Away from everyone else and as far as they're concerned, there's no one else at all in this world of theirs. For they're two alone with Love and each other and what else matters? Nothing at all! Dan's hiding some place, for you may be sure that he's always around somewhere when two and a canoe enter the picture. For this is his very own domain. He's king! And these two subjects of his need watching over and coaxing and prompting until everything's straightened out.

They're two with one heart, one thought, one soul! For this is the mystery of love. The dearness of it, which takes two and brings them together with a single bond—the bond of a love which lasts and blazes through life.

So when we see "just two" floating down the stream, be glad that Love is finding a place in their hearts and rejoice with them.

Love's Embers

Absorbing Sequel to "Revelations of a Wife"

By ADELE GARRISON

Eleanor Leaves Her Locket at the Farmhouse

I SHALL not soon forget the hour I spent at the bedside of the woman supposed to be Eleanor Lincoln's aunt. After her recognition of the girl and her muttered word of endearment, she lasped into unconsciousness again, and two or three times before the physician arrived, I revised my optimistic opinion and shared Mrs. Ticer's fear that the woman indeed was dying. The physician and nurse arriving set us all to work waiting upon them, but kept us out of the sick-room. It was not until an hour of terrified waiting had gone by that the physician brought us the verdict that the immediate danger was over, but that the patient must not be excited by seeing anyone, and that perfect quiet must prevail in the house. He ordered a night nurse, and made no effort to minimize the seriousness of the attack, nor of the fact that a recurrence of it might end in death at any minute.

One more thing the physician did before he left. He looked keenly at Eleanor Lincoln, and then ordered her to bed, prescribing something for her which I knew was a strong sedative.

"That girl is on the verge of a nervous collapse," he said aside to me. "Get her to sleep as soon as you can."

With Mrs. Ticer's aid I drew Miss Lincoln into her own room, a beautiful big luxuriously furnished one in strong contrast to the one which her supposed aunt was occupying. She was shivering and kept her cloak wrapped closely around her.

"I am so cold," she kept saying, and with an exchange of glances which said we must bow to necessity, Mrs. Ticer and I drew her over to the bed and laid her down with her coat still wrapped around her. We removed her shoes, gave her the sedative, put a hot-water bag to her feet, and sending Mrs. Ticer back to her work, I sat beside the girl until the sedative had taken effect and she was deep in the sleep which I knew would last for several hours. Then I went downstairs and told Mrs. Ticer to call me at once if I were needed for anything. I planned to return anyway before the sedative should have worn off.

As Jim drove me into the yard, I saw the faces of my entire family at the windows and when I came into the living room I was deluged with questions. Contrary to her usual custom, however, Katie was nowhere to be seen, but when I had recounted the details of our tragic summons, and had gone back to the library to put away the work upon which Miss Lincoln and I had been working, I heard Katie's knock at the door. It was a stealthy sort of tap which my little maid uses when she has something to tell me which she wishes no one else to hear, and with a smile for her vagaries, I rose and opened the door.

She came slowly into the room, holding one hand stiffly behind her, and I wondered what domestic disaster she would illustrate theatrically with whatever she had concealed behind her. A torn garment, due to Junior's mischievous puppy, perhaps. But I knew that whatever it was, I would not be told of it at first. Katie must always lead up to a climax.

"What is it, Katie?" I asked, according to our time-honored routine. "You wished to see me?"

"I tell vorld I vant to see you," she burst out excitedly. "Missis Graham, vot I tell you? Dot Meesis Lincoln she no goot. She belong to beeg jewel gang, steal jewels all ofer world."

"What nonsense, Katie!" I said, trying to keep my patience at the girl's vagaries. "You mustn't say anything like that about anybody, especially a girl like Miss Lincoln."

"Vill you tell me den?" Katie excitedly demanded, bringing her hand slowly from behind her. "vot Missis Lincoln doing mit sometings like dees?"

(Copyright, 1928, Newspaper Feature Service, Inc.)

The Sun-Telegraph Fifteen Cent Pattern

A JAUNTY SUIT FOR A SMALL BOY.

The short sleeves in this pleasing model make it cool and comfortable. As here shown the waist was made of percale and the trousers of linen.

The pattern is cut in three sizes: 2, 3 and 4 years. To make this style for a 3-year size as illustrated will require 1¼ yards of 36-inch material for the trousers and for facings on collar, cuffs and belt, and ⅞ yard of contrasting material for the waist and sleeve portions. If made entirely of one material 2⅛ yards is required.

COUPON.

This pattern will be sent on receipt of 15 cents (silver or 2c and 1c stamps). Make number, name, address, etc., plain. Send to Pattern Department, The Pittsburgh Sun-Telegraph, Pittsburgh, Pa.

No. 6210. Size.....

Name .....

Street and No.....

City ..... State .....

Tomorrow's Horoscope

Thursday, August 23

A DAY of momentous experiences, and of an entirely abrupt or sudden nature, is the augury made from the leading lunar figures. Although these sudden moves may be the result of the loss of employment or the failure of some cherished undertaking or venture, yet the brisk change presaged may whirl one into an important and quite unforeseen advantage or notable success, and may involve travel or new environment. But be careful with contracts and expenditures.

Those whose birthday it is may expect a year of the unexpected, with sudden changes and unforeseen ventures, possible following on the heels of loss of employment or other seeming failure. With care as to expenditures and precaution as to new contracts, the whirlwind adventure will greatly benefit.

A child born on this day may be talented, original and independent and may make its way spectacularly after defeat in employment and other ventures.

MEDITATIONS of a MARRIED WOMAN

by HELEN ROWLAND

WIVES—BEFORE AND AFTER TAKING

A MAN is always more interested in a woman who is famed for having made many men miserable than in a woman who has made just one man happy.

* * *

When a man has a nagging wife and a blonde affinity, it is almost impossible to tell which is the cause and which is the effect.

* * *

Once a man can get a woman busy "reforming" him, he can shift all the moral responsibility onto her shoulders and go off and enjoy his little follies and amusements with a perfectly clear conscience.

* * *

A perfect thirty-six wife may be easier on the eyes; but a perfect forty-six is likely to be easier on the nerves and slower on the trigger.

* * *

When a quick-tempered man sees the same injured expression in his stenographer's eyes that he has seen at breakfast in his wife's, he feels that "the whole world is against him."

* * *

After five or ten years of marriage, a woman realizes that trying to argue with her husband is just a wanton waste of energy, and trying to flirt with him, a woeful waste of coquetry.

* * *

If the average bride could look ahead and see what a vital part a man's palate and digestion are going to play in her life, perhaps she would not trip to the altar with that light, carefree step, and nothing in her hope chest but some pink lingerie and a can opener.

* * *

After twenty-five, a girl ceases to look forward to marriage as a glorious adventure, and begins to regard it as a deadly, serious business.

* * *

Some women live with their husbands for love, some for convenience, and some, apparently, just for spite!

(Copyright, 1928, King Features Syndicate, Inc.)

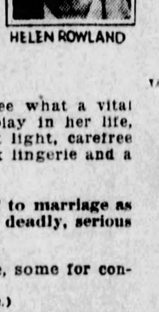

HELEN ROWLAND

HOW TO KEEP WELL

by Royal S. Copeland M.D.

U.S. Senator From New York

Some Ways to Ward Off Somnambulism

MANY weird tales are told of remarkable things done by sleep walkers. Murders and all sorts of terrible stories, as well as tender ones, are built around this affliction.

DR. COPELAND

The human brain is a marvelous organ. It controls the conscious acts of the body. It presides over its unconscious acts.

I have read of soldiers, so fatigued by strain and lack of rest that they actually fall asleep and continue to walk along, utterly unconscious of their movements.

It isn't difficult to understand how this can be. How many, many things we do without being conscious of our actions! Piano playing becomes a perfectly automatic performance. Typists become so expert that their nimble and capable fingers never fail to strike the correct keys.

Some persons are so constituted that they sort of dream themselves through life. Unconscious brain action seems but a short step away from the conscious control of the body movements. It is easy for such men, and especially women of this type, to translate into terms of action the vivid suggestions of their dreams.

The scientific name for sleepwalking is "somnambulism." A great authority says: "The somnambulitive state is simply an exaggeration of the state of the dream."

These are big words, but when translated into our own language it becomes plain enough.

Some dreams are more real than others.

If they are distinctly vivid, the events of the dream may be so pronounced that the dreamer, having a part in his own dream, may actually get up to act out his own portion of the performance.

Anything which lowers the vitality, anything which plays upon the nervous system, may produce such irritation and sensitiveness of the brain that it is over-responsive to physical conditions. If you get too tired, your sleep is fitful and your sleeping hours are filled with dreams. If you have a tendency to sleep-walking it will show itself then. Worry, long continued mental effort and ill health may produce just the right conditions to encourage sleep-walking.

Of course, there are some folks who appear to have inherited this uncomfortable habit. Ordinarily it is observed in young people about the time of maturity and disappears later.

Sometimes sleeping on a higher pillow may help to prevent sleep-walking. Overeating before going to bed is bad for everybody and especially for one who has this habit. Every attention must be given to avoid overwarmth in bed. Reduce the bed covering, open the window for fresh air at night, overcome constipation and correct the general health—these are good rules to follow.

If the sleepwalker is discovered on his rounds, lead him quietly and gently to his bed and make no effort to awaken him until he is safely under cover. It would only add to the nervous condition of one already overwrought to give him the shock of being awakened away off from his own room.

Answers to Health Queries

T. W. Q.—What do you advise for blackheads?

A—Correct the diet by cutting down on sugar, starches and coffee. Eat simple food.

* * *

F. M. C. Q—How can I prevent gas from forming in my stomach after eating?

A.—This can be overcome by proper exercise and diet.

* * *

W. E. Mc. Q.—Is an operation for a rupture as serious as one for appendicitis?

2—I was operated on a year ago for appendicitis. Can I have an operation now for rupture?

A.—No.

2—I should think so, but it depends upon your condition and general health. Have your doctor advise you.

* * *

E. S. G. Q.—Do we have enough minerals in our regular daily diet to enable us to exist without the addition of table salt?

A.—Yes, although a little salt may be added without injury.

(Copyright, 1928, Newspaper Feature Service, Inc.)

$350 Cash Prizes

Do you believe a woman can have a home—a family—a job—and still be happy?

That is the problem which "Half Wives" describes the while it tells an intensely dramatic and human story of young love, hope and ambition.

When you have read every installment, write us your opinion of this problem, so vital to every young man and woman starting out in life. Keep your letter within 300 words. Mail it to the "Half Wives" Contest Editor of the Pittsburgh Sun-Telegraph and win:

$100 for first best letter
50 for second best letter
35 for third best letter
25 for fourth best letter
20 for fifth best letter
10 each for next best 5 letters
5 each for next best 10 letters
1 each for next best 20 letters

Parents Who Forget Times Are Changed Live to Regret—Fay King

I'M THE ONLY GIRL IN TOWN WEARING LONG DRESSES AND WHO HASN'T GOT HER HAIR BOBBED!
THE BIG FAT-HEAD, HE MEANS ME!
GET THAT YOUNG LOAFER OUT OF HERE!
—AND HE DROVE US KIDS AWAY! I'VE NEVER FORGOTTEN THAT!
DON'T BAWL OUT YOUR CHILDREN BEFORE THEIR FRIENDS, OR FORBID THEM THE LITTLE FADS OF THEIR DAY!
FAY KING

By FAY KING

PARENTS who unreasonably display their authority make a two-fold mistake. They humble their children into a state of undying resentment and they make themselves utterly ridiculous.

Wise parents tactfully wait and have their say in private. If this is done with dignity and kindness, they are appreciated and obeyed.

Some parents forget that each generation has its little fads. Not to be like other young people of your time may bring unhappiness. It does not seem important to some older people, but it is heartbreaking to youngsters.

Good children of good parents will not go to extremes. But to forbid them to blend with their generation is cruel and a great mistake.

OUR DAILY SHORT STORY

Curing Jealous Daphne

By ERIC HEATH

CHARLES HARPER was fair-minded enough to realize it was not all his wife's fault. An only child, she had been spoiled from babyhood by her wealthy and adoring parents who made it their pleasure to gratify her every whim.

But things had come to such a pass with them, that it seemed very likely now their marriage would land "on the rocks." Whenever he opposed Daphne to the slightest degree, whenever his wishes conflicted with hers, she immediately burst into tears, and threatened:

"All right, then. I'll just go home to mother! That's what I'll do. And this time, I won't come back."

Charles himself was not jealous, and he could not understand why Daphne should be afflicted with this malady. Ever since their marriage, he had given her not the slightest cause for the fits of jealous rage in which she indulged periodically, and which seemed to be becoming more and more frequent. Though he had led a gay, carefree life in his bachelor days and had been exceedingly popular with the fair sex, his marriage had changed all that; but this Daphne could not seem to comprehend. She flared whenever he even engaged in casual conversation with another woman. She finally went so far as to demand that his secretary should not have her desk in the same office with him.

"My lord!" Charles expostulated, driven to the last stages of exasperation. "You don't suppose for one instant that I could have any sentimental feeling toward that fresh, freckled-faced flapper, do you?"

"I notice she's worked for you over two years now," Daphne said icily.

"Because she knows the rudiments of English grammar, and for no other reason," he retorted.

Daphne had, for some time, been begging and coaxing for a trip to Europe.

"Everybody goes," she declared. "Why couldn't we go?"

On this issue, Charles stubbornly refused to give in. He knew such a trip, planned as Daphne would undoubtedly plan it, would cost a great deal more than he could afford.

She gasped with surprise when one day he announced that his firm wanted him to go to Paris on a business mission.

"And if you'll promise to be on your best behavior, I'll take you with me," he concluded.

Daphne whirled around the room in delight. Her most cherished dream was to come true!

Ostensibly, he was going abroad on business. But he had another plan in the back of his mind, a plan that he kept a dark secret. He knew that he and Daphne could not go on as they had been. He determined grimly that their marriage should be put on a sound basis of deep understanding or else there should be a complete and final break between them.

When, about 11 o'clock in the evening, he returned to their cabin, he found her white-faced and defiant.

"I saw you flirting outrageously with that horrid Mrs. Penbrook!" she declared. Charles shrugged.

"Don't be foolish," he said. "I did have quite a long conversation with Mrs. Penbrook. She is a charming lady, and able to talk interestingly on subjects that are not petty."

"Are you accusing me of being petty?" Daphne flared.

"If the shoe fits—" Charles began gaily. He took off his coat and began to undress.

"Very well!" Daphne's voice quivered with rage. "I'll just go home to mother! This very minute!"

As she spoke, the roll of the vessel made her lose her balance, and sent her, with a hard thump, against the wall. Charles burst into a gale of laughter.

"How will you go?" he asked. "Walk?"

Daphne bit her lip in vexation.

"Are you going to take advantage of this situation?" she demanded. "Are you going to carry on right under my very eyes, when you know I'm helpless? Is that a manly thing to do?"

"I want you to get this thing straight right now," Charles said. "This trip is not only a business trip. It's a sort of a vacation for me, as well. I intend to have it just as pleasant as possible. I intend to talk to and make friends with the people who interest me, be they men or women. No, I'm not going to 'carry on,' as you so neatly put it. I have too much dignity for that, even if you can't see it. But if you think I'm going to be a monk, or never look at another soul on this boat but you, you're mistaken. And the sooner you get used to the idea, the better."

After a long pause Daphne drew herself up proudly.

"What is the first stop this ship makes?" she asked.

"Cherbourg."

"All right. At Cherbourg I will get the first liner back to America."

"Splendid!" Charles yawned.

During the rest of the voyage Daphne maintained a stony silence. She made no acquaintances, and grew more and more miserable as she noticed that Charles was having a really glorious time. To cap the climax she became sea-sick in a storm.

As she watched him during the course of the packing as the ship neared port her curiosity overcame her sulkiness.

"I suppose Mrs. Pembrook is going to Paris, too?"

"You bet!"

"I suppose you'll have a high time going around with her there."

"I should say so! She's lived in Paris for years, and knows all the ropes. She's promised to take me to all the best places.

"When you get back home, give my warmest regards to your mother," he said. "And tell her I'm having the time of my life."

Daphne gave up trying to check her sobs.

"I—I—suppose you don't l—l—love me any more?" she managed to articulate.

"What makes you think so?"

"I suppose you'll—d—divorce me and m—m—marry Mrs. Penbrook . . ."

"I hardly think so." Charles grinned. "You see, there is a Mr. Penbrook back in New York, to whom Mrs. Penbrook is simply devoted. She told me so herself. Besides, that, she has a lot of sons and daughters and one grandchild, and they might all be upset if—"

"Gr-grandchild?" gasped Daphne.

"Why, yes. A delightful family. She's told me all about the family history."

There was a pause. Then Daphne, summoning all her courage, murmured:

"I—I suppose I'd be in the way—if I went to Paris, too?"

"Not at all," Charles said. "I'm sure Mrs. Penbrook would be glad to have you along in the party." He held his breath, expecting another flare-up at this.

But Daphne only replied meekly:

"Thanks. It's nice to know that I'm wanted."

(Advertisement.)

PreventDandruff

Liquid Zemo Keeps Scalp Clean

Pleasant, healing, liquid Zemo massaged into the scalp destroys dandruff. Irritations, soreness and itching frequently disappear overnight. Zemo penetrates, soothes and cleanses the scalp, keeps it healthy and prevents dandruff. It is a clean, safe, healing liquid—convenient to use at any time. All druggists—35c 60c and $1.00.

zemo
FOR SKIN IRRITATIONS

Why experiment with unfamiliar soaps and lotions

Cuticura

has brought relief and happiness for fifty years to millions all over the world
Soap 25c. Ointment 25c. and 50c. Talcum 25c.

(Advertisement.)

COULD NOT DO HER WORK

Strengthened by Lydia E. Pinkham's Vegetable Compound

Berlin, N. H.—"I took Lydia E. Pinkham's Vegetable Compound when I was in a family way because I was run-down and falling away every day. My food wouldn't digest and I could not do my work. I had to have a hired girl all the time. I took several medicines before I tried yours but none would help me. A friend told me about the Vegetable Compound and told me to try it as it would help me a lot. Your medicines have done me a lot of good and I cannot praise them enough. I will answer any letters that ask me what Lydia E. Pinkham's medicines have done for me."—Mrs. Willie Amiso, 627 Burgess St., Berlin, N. H.

THIS AD IS FOR MEN, TOO!

Show this advertisement to your husband or father, so that he will realize what a wonderful saving you can effect by purchasing your coat in this sale.

FRANK & SEDER

FIFTH AVE., SMITHFIELD AND DIAMOND STS. PHONE ATLANTIC 2100

MORE WINDOW SPACE THAN EVER BEFORE

to display the Fur Coats in this sale. Come down town tonight and get an idea of values we are offering in this sale at $100.

OUR GREATEST $100 SALE OF FUR COATS

412 Fine Fur Coats Contributed by 32 Different Furriers

To Be Sold at Actually Less Than Manufacturer's Cost!

Never in Our History A Sale Like This One

THERE have been many $100 Sales of Fur Coats in Pittsburgh in the last two or three years—BUT NEVER ONE LIKE THIS.

When it is all over and the Coats are gone we believe women who secure them will admit that never in their lives had they expected to buy such garments for $100.00.

"It seems ridiculous to sell Coats of this high quality, many of them worth more than twice as much for $100." said our Fur Buyer, "but I am determined to make this day the climax of our biggest month's selling in the August Fur Sale—and a sale the Women of Pittsburgh will never forget."

If the Coats create among the women of Pittsburgh one-half the sensation they have already created in the store this sale will be the talk, not only of Pittsburgh, but of all Western Pennsylvania.

Of course it would be absolutely impossible for any store to sell fur coats of these grades for $100 without taking a loss of several thousand dollars, but we went to manufacturers with whom we do big business and asked each to let us have a few coats--even if only one or two—at a real sacrifice—just to make this wonderful sale possible. Not one refused. Then, by reducing our own profit, we are able to sell the coats at $100.00.

5—Civet Cat Coats
5—Cocoa Squirrel Coats
8—Black Muskrat Coats
7—Beige Caracul Coats
12—Natural Squirrel Trimmed Coats
13—Pony Coats—all trimmings
4—Alaska Seal Coats
23—Leopard Cat Coats
2—Snake Leather Coats
23—Natural Muskrat Coats
1—Indian Baronduki
1—Australian Opossum Coat
5—Cocoa Squirrel Trimmed Coats
8—Imported Hair Seal Coats
5—Baby Seal Coats
8—Natural Opossum Coats
13—Black Caracul, Fox Trimmed
11—Imported Russian Calf Coats
2—Jap Mink Coats
2—Genuine Leopard Coats
1—Krimmer Coat (Platinum Fox Trim)
9—American Broadtail Coats
3—Scotch Mole Coats
14—Bronze Caracul Coats with Fox
1—Bronze Caracul Coat (Johnny Collar)
4—Hudson Seal Coats (dyed muskrat)
28—Other Fur Coats (no space to describe)
194—Sample Fur Coats

$100

FUR COATS MADE TO SELL FOR $150.00
FUR COATS MADE TO SELL FOR $175.00
FUR COATS MADE TO SELL FOR $200.00
FUR COATS MADE TO SELL FOR $250.00

We Earnestly Request Our Patrons to Be Here Without Fail at 9:00 A. M.

Please phone your friends and relatives in nearby communities the news of this wonderful sale and give them the opportunity to take advantage of it.

Remember, if you want to buy one of these Coats at $100 you will have to be here tomorrow.

We want to impress upon you that these are not One Hundred Dollar Coats—but you will pay $200, yes, and even up to and over $250 for coats like these we are offering for $100. Not until you see the fur coats will you appreciate what a fur sensation this is!

Deferred Payments

Deferred payments to suit your convenience can be arranged in our Credit Department, or a deposit of 25% will hold any coat in this sale until wanted.

An unconditional guarantee of satisfaction accompanies each sale.

Frank & Seder—Second Floor

THE PRINCE OF WALES—His Story

(Continued from Page Thirteen.)

mal occasions in a manner which befitted his position.

With the death of Queen Victoria, the old regime of royalty had gone. The present King (Edward VII) was already making his own personality felt, apart from his policies, in a democratic manner unknown during the past 300 years. This "new royalty" which was being ushered in unobstrusively was being reflected in the upbringing of young Prince Edward of Wales.

No longer did the nursery governess or the Royal Staff walk in awe of a Prince Royal. If any little mistakes were committed, he was reproved and took his chastisement with good grace.

The Coronation of King Edward and Queen Alexandra on August 9, 1902, marked a new stage in the Prince's life. As the Prince of Wales' eldest son, he was a more important personage than he had been as the great-grandchild of the Queen, and his governess now retired in favor of a tutor. The appointment of a male tutor for the young Prince was not made without the greatest deliberation and anxiety.

Educational Question

The question of a public school life for the young boy had already been suggested, but dismissed by King George on the grounds that contact with other boys might give him a wrong idea of values, for he would be brought face to face with varying degrees of flattery and obeisance.

Then again, there was a temptation to engage a tutor of the type of Baron Stockmar, the confidential adviser of Queen Victoria and mentor of Prince Albert Consort. By such an appointment "David's" parents would have been spared a great deal of worry, anxiety and work, for Baron Stockmar represented the best type of "King Maker" and had undoubtedly done his duty by his royal charges.

But the new Prince of Wales had his doubts of the efficacy of bringing up his son "to be a king" on the lines laid down by Queen Victoria. It was a courageous step to break away from tradition and appoint Mr. H. P. Hansell, who had tutored Prince Arthur of Connaught and was a former master of Rossall and Ludgrove, New Barnet, as the Prince's tutor. Mr. Hansell was given few orders as to the way in which he was to educate the young Prince, except that in view of the boy's possible career in the navy, he should be prepared for the entrance examination to Osborne Naval College.

The tutor first concentrated on grounding the Prince thoroughly in mathematics and languages with the help of M. Hua, but found that the willingness and thoroughness with which the young scholar attacked his lessons might develop a biased affection for book-learning. After earnest deliberation, and receiving the approval of his parents, Mr. Hansell commenced his task of moulding the Prince's elastic mind into the channels which he decided would best serve him in his future life.

Discipline Taught First

Naturally the young prince received his middle-aged tutor somewhat shyly, for his high spirits could not now be given the same scope. Then, too, he was not yet quick at making friends and his tutor was to take a more intimate place in his life than even the members of his own family.

Again, probably, he felt it rather irksome to submit to lessons of a less cordial nature than hitherto, when geography, for instance, had been learned with clay modeling and picture postcards.

Mr. Hansell might have made his first task the ingratiating of himself into the young prince's favor. Instead, discipline was the first lesson Mr. Hansel taught his royal charge, and the prince afterwards frankly confessed that he owed his tutor a great debt.

Had his tutor been a sycophant or a flatterer, perhaps the prince's commonsense and innate dislike of this type of person would have withstood the influence of such contact, but there is no doubt that had his tutor been unduly harsh, much of the prince's charm which endears him to everyone, would have been destroyed at its foundation in boyhood.

Mr. Hansell had some truly difficult problems with which to contend. He was torn between the temptation to make of his charge a model prince, steeped in medieval chivalry and royal tradition, or an ordinary, unassuming, healthy young man. There was always the danger that if he compromised there would result a young man without any of the individuality so necessary to a future ruler of men.

Enters Naval College

Without drawing a fine line of demarcation between Edward and Albert, whom he was also preparing for Osborne, he managed with tact and resource to keep in mind the relative positions which these two brothers would ultimately fill.

The Prince's love of sport was ever to the fore and there was little danger of his developing into a bookish young man through Mr. Hansell's tutelage.

It was an entirely new innovation that demanded the young Prince should enter for his examinations in the same manner as ordinary cadets and take the same chance of failure or success. Seven years later, the late Lord Kitchener told him he would have "to learn a little more about soldiering" if he wished to cross the Channel to the Front, and the Prince did not then waste time in regrets at this refusal to enter the firing line.

Prince Edward entered Osborne Naval College, having passed his entrance examination with flying colors. The new experience of being able to rub shoulders and exchange opinions with other boys of his own age made a deep impression upon the young Prince.

(Copyright, 1928.)

To Be Continued.

FRANK & SEDER

DOLLAR SALE

Wall Paper and Paints

9 TO 12 NOON

Room Lot Wall Paper — 10 wall, 6 ceiling; 20 yards border. Patterns and colorings suitable for any room. $1

Furn'e Varnish, ½ gal. — A guaranteed varnish for any inside use; dust free in 4 hours. $1

Asb's Roof Coat'g, 1 gal. — Will stop that leaky roof; sold in black only; also roof cement. $1

V'nish Tile Paper, 6 rolls — Triple-coated. The newest spring patterns; made of white Damar varnish. $1

Linoleum Varnish, qt. at — Dries with high lustre. Very tough and elastic. Good for any purpose. Waterproof. ($3.50 gal.). $1

White Enamel, qt. for — For walls, furniture; leaves no brush marks; gives hard enamel finish. Also in colors. $1

Mixed Paint, ½ gal. — For in or outside use; dries with high gloss, covers well with one coat; all colors, including white. Sold in gallons only. $1

$2.90 Papers, 10 rolls — Tapestries and Foliages, Blocks, Tiles, Granites. Newest bedroom papers. $1

Wall Covering, 3 yds. — Oilcloth covering — guaranteed first quality; 48 inches wide; also white all-glaced finish. $1

READJUSTMENT SALE

Involving a Sensational Sacrifice OVER $50,000 WORTH OF HIGH GRADE

SILKS! DOMESTICS! WASH GOODS!

25c to 50c on the Dollar

A New Manager has taken charge of the Fifth Floor Yard-Goods Department, and after making a complete inventory of the goods he had on hand, decided to make DRASTIC READJUSTMENT of STOCKS, regardless of How Great a Loss was involved—cost and profits no consideration! Not alone does the sacrifice include Summer fabrics, but new desirable Fall materials as well! If there is a woman in this town who needs YARD GOODS and wants to buy it at the Biggest Bargain Price in years, she will be on our Fifth Floor Tomorrow morning as soon as the doors open!

UP TO $1.69 SILKS
GROUP NO. 1

All-Silk Printed Foulards
All-Silk Colored Pongee
All-Silk Radium, 36-in.
All-Silk Prints, to 40-in.
All-Silk Printed Crepes
All-Silk Wash. Tub Silks
All-Silk Novelty Pongee

57¢ *All Fabrics 32, 36, 40 inches wide*

UP TO $1.98 SILKS
GROUP NO. 2

All-Silk Foulards
All-Silk Printed Georgette
All-Silk Crepe de Chine
All-Silk Novelty Broadcloth
All-Silk Colored Taffeta
All-Silk Printed Crepes
All-Silk Shantung
All-Silk Printed Pongee

87¢ *All Materials 32, 36, 39, 54 in. wide*

UP TO $2.50 SILKS
GROUP NO. 3

All-Silk Flat Crepe
All-Silk Crepe Satin
All-Silk Embr. Georgette
All-Silk Damask
All-Silk Brocades
All-Silk Colored Georgette
All-Silk Broadcloth Crepe
All-Silk Printed Crepes
All-Silk Printed Georgette
Plain & Changeable Taffeta

$1.37 *All Fabrics 32, 36, 40 inches wide*

UP TO $3.50 SILKS
GROUP NO. 4

All-Silk Satin Charmeuse
All-Silk Georgette Crepe
All-Silk French Flat Crepe
All-Silk Chin-Chin Crepe
All-Silk Printed Georgette
All-Silk Printed Flat Crepe
All-Silk Cheney's Crepe
All-Silk Flat Crepe
All-Silk LeTouquet Crepe

$1.87 *All Materials 40 and 54 inches wide*

$3.98 Satin Crepe — $1.98 yd. — 1,200 yards; 40 ins. wide; exceptionally fine quality. Navy only; the most practical of the fall colors.

69c Pongee — 42c yd. — Imported all-silk Japanese pongee, which contains no starch or rice powder. Natural color. Limited quantity.

$2.98 Velveteen — $1.98 — Twill back velveteen, made by one of the best mills in the country. 36 inches wide. Black, navy, brown, red, and green. Fast pile, fast color.

WASH GOODS
Group No. 1

19c

New Comfort Challis
Sheer Quality Batiste
36-inch Romper Cloth
Figured Organdy
Fast-Color Percale
Cotton Shantung
Printed Douppoini
Printed Lawns

WASH GOODS
Group No. 2

28c

Tommy Tucker Prints
Fast-Color Beverly Batiste
Silk-Mixed Shantung
Washenready Crepe
50-inch Printed Voiles
and many others

WASH GOODS
Group No. 3

37c

44-inch Newport Voiles
36-in. Washable Sport Satin
Silk-and-Cotton Crepe
New Beleo Broadcloth
Bask-O-Ray Novelties
Brightglow Taffeta
Rayon Alpaca
54-inch Silk Warp Crepe

Here's the Way We're Giving Away DOMESTICS

$1.29 Muslin Mattress Covers — Full-bed size; unbleached; tape edge. **87c**

$1.29 Seamless Bed Sheets — Size 81x90; good heavy muslin; hemmed. **89c**

Cotton Crinkle Bedspreads — Regularly $2.29; size 80 by 105; colored stripes. **$1.79**

Storm Queen Cotton Blankets—pair — Nassau make; size 66x80; whipped edge; all colors. **$2.39**

42x36-inch Pillow Cases—4 for — Made of well-known brand muslin; deep hems. **$1**

Heavy Rayon Bedspreads at — Size 80x105 inches. Lustrous quality; rose, blue, orchid, gold. **$2.69**

Cotton Comfort Batts, special at — Size 72x90 inches; weigh 3 pounds. Make your own comforts. **95c**

$5 Army Service Blankets down to — Size 64x80 inches; 80% wool; ideal for camping, etc. **$1.98**

Pure Wool Blankets, Bargain at, each — Slightly soiled from handling; 66x80 inches. Solid colors. **$2.49**

36-inch Outing Flannel, reduced to — Our regular 17c, 19c, 22c grades; also 27-inch Shaker flannel. Limit 20 yards. **10c**

No C. O. D.'s—No Credits—No Refunds—All Sales Final!

FRANK & SEDER

FIFTH AVE., SMITHFIELD AND DIAMOND STS. PHONE ATLANTIC 2100

Quick

NEW ENERGY

for active minds and bodies

POST Toasties

THE *wake-up* FOOD

HERE'S the refreshing, quick-energy food that everybody needs! Post Toasties—delicious, oven-crisp, golden flakes! Rich in energy — and quick to release that energy to the body because it's so easy to digest. It's the wake-up food!

Have Post Toasties every day — and get daily benefit from its rich store of energy.

At breakfast give everyone a heaping bowlful, so crisp and good with refreshing milk or cream. Children love that crunchy goodness, and active, growing bodies need the wholesome energy that Post Toasties gives.

Try Post Toasties for lunch—see how good and how satisfying it is with juicy fresh berries and cool milk or cream, and sugar.

And so easy to serve! Right out of the package into the bowl, a golden shower of quick new energy. Golden flakes toasted to a turn, with all the natural flavor of the sun-ripened corn. Rich in energy! Easy to digest! Ideal these warm days.

Ask your grocer for Post Toasties—you'll know the genuine in the famous red and yellow package. It's the wake-up food! Postum Company, Inc., Battle Creek, Michigan.

© 1928, P. Co., Inc.

FRANK & SEDER

Buyers' and Managers' Sale

EASY Washers

The "Easy" Electric Washer is recognized as one of the finest in the world, and with its new spring steel vacuum cups it will do your washing quicker and cleaner than ever before. Every "Easy" is absolutely guaranteed to give full and satisfactory service and to wash your clothes quickly, easily, and CLEAN.

NOW!
"Easy" Washers as Low as
$139

EXTRA LIBERAL TRADE-IN ALLOWANCE
For a short time only we will allow you an unusually liberal trade-in value on your old washer, regardless of its age.

The Factory Representative is now in the department and will be glad to demonstrate the many advantages of this famous appliance.

Free Home Trial
For a short time, too, we will be very glad to let you try an "Easy" Washer in your own home, absolutely free. Try it as you will use it! Isn't that a fair offer? Call Atlantic 2100.

Convenient Terms of Payment May Be Arranged
Sale on Balcony

Feature Sale

Premier Duplex Electric Cleaners

Haven't you always wanted an electric cleaner built especially for your needs? The famous Premier Family of cleaners has a member that will do just the job you have for it. Try one in your home, without charge, and see how wonderful it is.

NOW!
The New Premier Pic-Up
Electric Cleaner With Motor-Driven Brush
ONLY
$20
COMPLETE

A marvelous new invention that will do all your housecleaning and make life much happier and easier. This little cleaner can be used for all the work usually done by attachments, simply by detaching the handle. In addition, it will clean stair treads, auto seats, etc., much more efficiently. Call Atlantic 2100 and have this cleaner delivered to your home for a free trial.

Other members of the Premier Family are:

Premier Junior
Weighs only 7 pounds and takes no more space than a broom. Motor-driven brush; costs only half a cent an hour to run. Attachments **free. $40.**

Premier Duplex
World's finest motor-driven brush cleaner. Never needs oiling. Cyclone suction; adjustable nozzle to any surface; weighs only 13 pounds. Costs only 1c an hour to run. **$60.**

Convenient Terms of Payment May Be Arranged
Demonstration and Sale on Our Street Floor

Great Purchase and Sale!
BOYS' THREE-PIECE SUITS
All-Wool New Fall Suits
PRICED ABOUT HALF

These suits were originally planned as two-pants suits to be sold at retail up to $15, but one pair of trousers was destroyed in the process of making. We bought the entire lot at a tremendous sacrifice. Your Boy Gets the Benefit.

$6.95

Boys' Clothing—Fourth Floor

Men! Final Cut!
All Suits & Topcoats
Entire Stock of This Season's Garments, Including

Hart Schaffner & Marx
That Sold at $45, $50 and $55
Now in One Huge Clean-Up at
$25
We Except Only New Fall Garments

4-Hour Sale—10 A. M. to 2 P. M.

To $35 ROOM RUGS

9x12 Axminsters..... $21.75
9x12 Fringed Velvets...
7.6x10.6 Chenilles.....
8.3x10.6 Royal Velvets..

Mohawk Royal Wiltons $55
9x12 and 8.3x10.6 sizes. New designs in the popular all-over effects. Regular $75 value.

Extra Large Size Rugs $65
11.2x12 Wiltons and 11.3x15 and 11.3x12 Super Axminsters; few of a kind. Every one a $100 value.

FRANK & SEDER—SIXTH FLOOR

FRANK & SEDER BUYERS' & MANAGERS' SALE DOLLAR DAY

WOMEN'S BLOUSES, 2 FOR — Odd lot of better blouses. Special this day only. $1 — Third Floor

SUMMER HOUSE FROCKS, NOW — Guaranteed washable materials. All the regular and extra sizes. $1 — 3rd Floor

TOTS' PANTY DRESSES, ONLY — New Fall merchandise, in a variety of serviceable, washable prints. $1 — 3rd Floor

END TABLES, REDUCED TO — Made in bright green or black finish; wooden rectangular top. $1 — Balcony

35c MEN'S FANCY SOX, 4 PAIRS — Odds and ends of rayon and rayon striped hosiery. All are perfect. $1 — Fourth Floor

MEN'S NIGHT SHIRTS, 2 FOR — Odds and ends of our better class of night shirts, slightly mussed. $1 — 4th Floor

MEN'S PANAMAS, SPECIAL AT — Clearance of all $3.95 hats to make room for fall hats. $1 — 4th Floor

ASSORTED JEWELRY — Bar pins, earrings, bracelets, necklaces, etc. All new flat styles. $1 — First Floor

TOILET PAPER, 10 ROLLS FOR — Scott's Tissue; regularly 2 rolls for 25c — Dollar Day 10 rolls $1. $1 — 1st Floor

WOMEN'S SILK STOCKINGS — Full fashioned pure thread silk stockings in all colors and sizes. $1 — First Fl.

UPRIGHT FRAMED MIRRORS, ONLY — Choice of eight finishes; a good grade of glass, 10x20 inch size. $1 — Balcony

WOMEN'S SLIPPERS — Patent, satin and felt slippers — also children's slippers. $1 — Third Floor

CLEAR'CE TOTS' SUITS, 2 FOR — Odds and ends of our regular $1.39 and $1.50 values. $1 — Third Floor

BANDEAUX AND BRASS'RES, 2 for — A variety of serviceable bandeaux. All women's and misses' sizes. $1 — Third Floor

NEW PHOTO FRAMES NOW AT — Carried in a full range of sizes, with several distinctive mouldings. $1 — Balcony

MEN'S & BOYS' U. S. KEDS — White with black ankle patch on sides; imitation crepe soles. $1 — Fourth Floor

MEN'S UNION SUITS FOR — Wool mixed medium weight union suits, random & grey. To $1.95 val. $1 — Bmt.

CHILD'S VESTS, 4 FOR — Also drawers — fleece lined. Small sizes only. Priced low for Dollar Day. $1 — Bmt.

CORSETELLES, 2 FOR — 4-garter styles. Assorted sizes. Variety of styles. Great values, 2 for $1. $1 — Bmt.

BOUDOIR LAMPS, COMPLETE FOR — Metal base in silver or gold finish, complete with pleated paper shade. $1 — Balcony

WOM. PLEATED SKIRTS, PRICED — Reg. $1.98 values, of crepe de chine and pure worsted —all sizes. $1 — Bmt.

WOMEN'S RAYON DRESSES, NOW — Reg. $1.98 grades, in all sizes for women; specially priced for Dollar Day. $1 — Bmt.

CHILDREN'S GOWNS, 2 FOR — Of good flannelette in pink and blue stripes. Sizes 7 to 14. $1 — Basement

RAG RUGS, NOW REDUCED TO — 27x54 and 24x48-inch braided rag rugs in mottled and plain effects. $1 — Bmt.

Absolute Clearance!
SUMMER COATS

Second Floor

We must have room for new Fall merchandise. These prices scarcely cover the cost of the materials alone. The coats are suitable to wear until late Fall. All sales final.

Up to $35 COATS	Up to $45 COATS
$9	**$12**
Up to $55 COATS	**Up to $79.75 COATS**
$16	**$23**

To $1.69 RUFFL'D CURTAINS FOR — 5-piece sets of Rayon trimmed and French marquisette and net panels. $1 — 6th Flr.

AXMINSTER CARPET SAMPLES Ea. — Well bound throw rugs and braided rugs, 18x36 inches. Very special. $1 — Sixth Floor

To $1.80 WIND'W AWNING, Ea. — Reg. sizes of 30, 36, 42, 45 inches. In bold stripes. All ready to hang. $1 — Sixth Floor

WINDOW SHADES SPECIAL, 2 FOR — Size 36x72 in. Guaranteed rollers, opaque colors. All good seconds. $1 — 6th Floor

8 NOSING STAIR TREADS FOR — 8x17 inch heavy, mahogany color rubber stair treads. Nosing attached. $1 — 6th Fl.

1¼ SQ. YD. INLAID LINOLEUM — Rose, Tan and Brown ground; Jaspe inlaid linoleum — $1.29 quality. $1 — 6th Fl.

MEN'S ATHLETIC U. SUITS, 2 FOR — Reg. 95c val. silk stripes; all perfect; with seamless knee lengths. $1 — Fourth Flr.

WOMEN'S HAND BAGS — Pouch and underarm styles—black, red, brown, tan, etc. $1 — First Floor

MEN'S FLANNEL SHIRTS FOR — Heavy wool khaki and grey flannel shirts. Up to $2 grades. Sizes 14½ to 17. $1 — Bmt.

WOMEN'S TO $3 HATS NOW — Smart new styles — all fall colors. Large and small head sizes. $1 — Basement

SILK GLOVES, Valued to $2, now — In the light and dark shade, with novelty embroidered cuffs. $1 — First Floor

NOVELTY NECKWEAR at 2 for — Vestees, sweetheart sets, bibs, plastrons of lace, crepe, linen, pique. $1 — 1st Flr.

CARPET REMNANTS, YARD — Odd lengths of Axminsters and Velvet carpet, at about half price. $1 — Sub-Bmt.

RUBBER MATTING SPECIAL YARD — Regular $1.59 yd. matting, in sizes of 36 inches wide. Suitable for halls & stairs. $1 — Bmt.

LINOLEUM REMNANTS, 2 YARDS — Part rolls—enough to cover average room. In many patterns. $1 — Sub-Basement

WOMEN'S HOUSE DRESSES, 2 FOR — Clearance of odds & ends of our $1 to $1.59 values, all sizes in the lot. $1 — Third Floor

WOM. GOWNS, 2 FOR ONLY — Also stepins, chemises, bloomers, slips; all sizes in the lot. $1 — First Floor

WOMEN'S FINE APRONS, 3 FOR — All guaranteed washable prints. A remarkable saving to you. $1 — Third Floor

BOYS' & GIRLS' HIGH SHOES — Reg. school shoes that are well made of strong leather soles & heels. $1 — Bmt.

CHILD'S HOSE 4 PAIRS FOR — Regular 59c children's fancy sport school stockings. Strong and well made. $1 — 1st Fl.

WOM. EXTRA SIZE U'DERWEAR — Slips, gowns of voile or nainsook, bloomers, stepins and chemise. $1 — First Floor

WOM. RAYON UNDIES Priced at — Chemises, gowns, slips, panties, bloomers, stepins and combinations. $1 — First Floor

WOMEN'S 2-Pc. CREPE PAJAMAS — Wash and ready crepe, plain colors, very nicely trimmed — $1.59 values. $1 — First Floor

BOYS' BLOUSES SPECIAL 2 FOR — Good assortment of plain and fancy broadcloth blouses; all sizes. $1 — Basement

BOYS' WASH SUITS 2 FOR — Made of rayon and fancy materials; up to 88c grades; very special. $1 — Basement

MEN'S WORK PANTS, ONLY — Made of heavy quality khaki and striped materials; up to $1.95 val. $1 — Bmt.

BOYS' PANTS 2 PAIRS FOR — Khaki and crash materials, also fine lot of wool mixtures. $1 — Basement

WOMEN'S HOSE SPECIAL 2 PAIRS — Pure silk stockings in all new fall colors. Actual $1 values. $1 — Basement

CHILDREN'S FALL U. SUITS, 2 FOR — Heavy and medium ribbed suits in panty waist and regulars —sizes to 34. $1 — Bmt.

BOYS' NOVELTY SUITS, NOW — Sample lot of boys' suits in fancy suiting wool jersey and corduroys, 3-8 $1 — Bmt.

BOYS' WOOL SWEATERS — In plain colors or fancy cricket; also coat sweaters and lumberjacks. $1 — Basement

MEN'S WORK SOX, 10 PRS. — Heavy cotton sox, in black, cordovan, grey, etc. All sizes 9½ to 11. $1 — Basement

MEN'S SHIRTS & DRAWERS, 2 FOR — Ribbed and balbriggan shirts and drawers. Regular 89c grades. All sizes. $1 — Bmt.

MEN'S BROADCLOTH PAJAMAS — Broadcloth and flannelette pajamas —frog trimmed. All sizes. $1 — Basement

WOMEN'S NAINSOOK GOWNS, 2 — White and colored lace and emb'ry trimmed, 15 styles to choose from. $1 — Bm't

WOMEN'S WASH DRESSES, 2 FOR — Good quality materials. All the newest styles in regular and extra sizes. $1 — Basement

WOM. & MISSES' BLOOMERS, 3 for — Made of good quality materials, trimmed with pretty laces. $1 — Basement

CHILDREN'S SWEATERS, 2 AT — Coat and slipover styles. Just 300 in the lot. Limit 2 to customer. $1 — Basem't

WOMEN'S FLAN. GOWNS, 2 FOR — Heavy quality flannelette, pretty stripes; long sleeve — 2 to customer. $1 — Basem't

WOM. 2-PIECE PAJAMAS, 2 FOR — Also misses; made of good quality materials; limit 2 to a customer. $1 — Basement

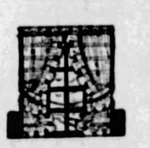

RUFFLED CURTAINS, 2 PRS. — Plain colored ruffles, 2 1/6 yards long. Made of fine quality materials. $1 — Sub-Basement

RUG SURROUND 3 YDS. FOR — 36 inches wide. Dark and light grounds. Looks like hardwood. $1 — Sub-Bmt.

BABY DRESSES PRICED 4 FOR — Made of good quality nainsook — trimmed with laces & embroidery. $1 — Bmt.

TOTS' PANTY DRESSES 2 FOR — Made of good quality materials — trimmed and tailored styles. 2-6. $1 — Bmt.

BOYS' HOSE NOW AT 6 FOR — Black or cordovan. A real strong stocking for school. All sizes in the lot. $1 — Bmt.

BOYS' BLOUSES REDUCED, 3 FOR — Fancy broadcloth finish and percales —open cuffs. A splendid value. $1 — Basement

RAYON UNDERWEAR, 2 FOR — Women's chemises, vests, stepins, etc., of heavy quality rayon. $1 — Basement

BOYS' LINED PANTS, FOR — All-wool and mixtures—full lined knickers; all sizes from 7 to 16 years. $1 — Basement

CHILD'S HOSE 6 PAIRS FOR — Good quality combed stockings — black and colors. Regular 25c pair. $1 — Bmt.

CHILD'S 7-8 SPT. HOSE, 4 PAIRS — Clear away of up to 59c ¾ length sport socks; all sizes and colors. $1 — Basement

WOMEN'S UNION SUITS, 3 FOR — Silk striped tinted union suits in sizes 36 to 44. Regular 89c grades. $1 — Basement

CHILD'S UNION SUITS 5 FOR — Children's athletic union suits; 29c and 39c grades; low-priced. $1 — Basement

WOMEN'S HOSE 3 PAIRS FOR — Silk and wool stockings in black and colors. All sizes, 3 prs. for $1. $1 — Bmt.

WOMEN'S BATHING SUITS — All-wool bathing suits in assorted colors and sizes. Up to $2.95 values. $1 — Bmt.

TOTS' SLEEPERS AT 3 FOR — Heavy quality flannelette; cunning stripes; drop seat with feet. $1 — Basement

NEW CRETONNES, 7 YARDS FOR — Over 16 bright, new, fascinating patterns — full bolts. $1 — Sub-Basement

HEAVY TURKISH TOWELS, 6 FOR — Size about 20x40—extra heavy double loop towels, with fast col'd bord's. $1 — Sub-Bmt.

FLOOR COVERINGS, 3 SQ. YD. — Rolls of bright, clean linoleum patterns. Heavy enameled finish. $1 — Sub-Basement

CASEMENT CLOTH, 5 YDS. — 36-in. wide. Mercerized finish—natural, rose and blue shades. $1 — Sub-Basement

WOMEN'S SPORT SWEATERS AT — All wool, rayon and wool and all rayon, in newest summer colors. $1 — Bmt.

WOM. & MISSES' BLOOMERS, 2 for — Heavy quality rayon; flat lock seams. Newest summer colors. $1 — Basement

WOMEN'S APRON DRESSES, 3 FOR — Good quality gingham and voile. Pretty checks and figures. All wanted sizes. $1 — Basem't

WOM. BROADCLOTH SLIPS, 3 — Made of good quality broadcloth; also white muslin; white and colors. $1 — Bmt.

BABIES' KIMONOS SPECIAL 4 FOR — Also lot of gowns and long and short garments; made of flannelette. $1 — Bmt.

TOTS' DIMITY DRESSES 4 FOR — Fancy and tailored styles of excellent quality dimity; all new shades. $1 — Bmt.

MEN'S SOX, 5 PAIRS FOR — 29c to 39c val. Variety of patterns. Sizes 10 to 11. Dollar Day. $1 — Basement

MEN'S SHIRTS & SHORTS, 3 FOR — Athletic shirts and shorts of rayon and broadcloth. All sizes. $1 — Basement

MEN'S WORK SHIRTS, 2 FOR — Reg. $1 val. Blue chambrays. Well made, double and triple stitched. $1 — Basement

---

Absolute Clearance!
SUMMER DRESSES

Second Floor

Every Summer dress must go. These prices will do it. Former cost not considered. You need dresses for now...for early Fall. Take advantage of these bargains. All sales final.

Up to $10 DRESSES	Up to $16.50 DRESSES
$3	**$6**
Up to $29.75 DRESSES	**Up to $59.75 DRESSES**
$12	**$20**

BASEMENT
Clearance! Women's and Misses'
DRESSES
Two for the Usual Price of One

2 for $5.50
Regularly $5 Each

Fine quality washable summer fabrics in a marvelous variety of smart styles and colors.
All Sizes, 16 to 54
Frank & Seder—Sub-Basement

BASEMENT
Mothers! Buy an EXTRA $6.75
Boy's Suit For $1

Select any $6.75 boy's 2-pants suit which will cost you $6.75. Then from the same group select another $6.75 suit of equal value and pay only one dollar; thus, you get two suits for $7.75.

All Sizes, 8 to 16 Years
Limit 2 Suits to a Customer.
Frank & Seder—Basement

BASEMENT
Girls' School DRESSES

2 for $1

Good quality washable materials; guaranteed fast colors. Sizes 7 to 14 years.
Frank & Seder—Sub-Basement

BASEMENT
Dollar Day Special!
Men's Sweaters
$2 and $2.50 Values!

$1

Wool and wool-mixed sweaters in pull-over and coat styles. Heather mixtures and other wanted fall shades. All sizes.
Frank & Seder—Basement

BASEMENT
Sensational $1 SHOE SALE
For Women, Children, Boys and Girls!

Women's Pumps, Straps, Oxfords—Patent, tan satin and colored kid, all styles $1
Boys' School Shoes—Boys' high and low shoes in tan and black calf leathers — leather soles and rubber heels..... $1
Girls' High and Low Shoes — Pumps, oxfords, cut-outs and straps—patent, tan and combination leathers..... $1
Children's and Misses' Oxfords—Tan, crepe, chrome and leather soles, rubber heels—all sizes. $1
Children's and Misses' Patent 1-Straps — Solid leather soles, rubber heels..... $1

$1

Frank & Seder—Basement

BRAVES PLAY FINAL HERE TODAY

WESTERN CHAMP DETHRONED

SUN-TELEGRAPH SPORTS

BEST IN PITTSBURGH — WEDNESDAY, AUGUST 22, 1928 — EIGHTEEN

SPORT COMMENT by JAMES J. LONG

Giant Series Starting Tomorrow High Spot of Local Season—Pennant Race Is Further Tightened—Jack Scott's Return—Traynor Continues Great Hitting—Reds and Pirates Right at Cubs' Heels.

THE next three days will form the high spot of the waning baseball season at Forbes Field. John McGraw's colorful pennant-seeking Giants will be here for a double-header tomorrow and single games on Friday and Saturday, and in point of both sultry action and big fan turnouts, the series is likely to go into the records as the outstanding one of the whole campaign of 1928 in this city.

John McGraw.

It will be an engagement of vital importance to both clubs, and may have a tremendous bearing upon the outcome of the heated National League pennant race, which became tighter than ever yesterday by reason of the defeats of New York, St. Louis and Chicago and the victories of Pittsburgh and Cincinnati.

DONIE BUSH'S men will be offered a golden opportunity in the Giant series to improve whatever pennant chance remains for themselves. If they can toss the New York entry for three out of four they will not only pull back the McGrawites in the race, but will also improve their own outlook and position greatly.

It may sound like a tough contract, yet the Bucs got away with it when the Giants last visited Forbes Field in July, downing McGraw's outfit three times in a row after the Gothamites had captured the opening game.

That was the beginning of the Pirate drive, during which the Bushmen have won 31 of their last 43 games, a record that is all the more remarkable because injuries to Scott, Wright, Bartell and Hargreaves have forced the locals to go on the field frequently with a patched lineup.

COMPARATIVE records of the five clubs fighting for the pennant or first-division positions show clearly that Pittsburgh has been the best team in the entire league for almost seven weeks. The evidence is found in the figures covering the showings of the five outfits since the Bucs began their rush on July 7. Following are the records of the quintet since that date:

	Won.	Lost.	Pct.
Pittsburgh	31	12	.721
New York	25	17	.595
St. Louis	24	19	.558
Chicago	24	19	.558
Cincinnati	22	18	.550

On July 7 the Pirates were 13½ games below first place. Today only six games separate them from the league leaders.

BUSH'S climbers may encounter during the series with the Giants an old jinx in the person of Pitcher Jack Scott.

Showing the scarcity of young pitching material of quality, McGraw finds himself forced to take a chance on veteran timber for the purpose of bolstering his slab staff.

So the Giant leader has obtained Scott from Toledo in the American Association in exchange for Pitcher Bill Walker, and is depending upon a comeback by the pitcher who was considered done when the Phillies dropped him after his arm went wrong last season.

Jack Scott.

WHILE with the Giants in 1922 and 1923 Scott was one of the most persistent hoodoos on the Pirates' trail. During the two seasons he beat the locals so regularly that McGraw used him as his trump pitching card against them in every series between the Buccaneers and Giants.

BUT one day the Pirates routed the jinx in a game that will never be forgotten by those who witnessed it. Before the largest crowd that had ever attended a diamond contest at Forbes Field up to that time, the Pirates, in the first game of a double-header against the McGrawites on July 30, 1923, turned threatened defeat into victory by one of the most sensational finishes ever seen on any lot. Scott had held them runless for eight innings and there appeared to be no hope for them when they went to bat in the ninth with the score 4 to 0 against them. After Carson Bigbee's out, Reb Russell tripled and scored on Pie Traynor's fly. This made the score 4 to 1, with two out and the bases empty and Scott seemingly as effective as of yore.

BUT Maranville's pop fly was allowed to drop safe in short center. Grimm walked and Schmidt and Mueller singled. Scott was dericked and Virgil Barnes went in.

The shift was unavailing, however, as Rawlings cracked a single to right, scoring Schmidt with the tying run, and amid one of the wildest sport demonstrations ever seen in Pitsburgh, Mueller came over with the winning marker on Young's wide throw to the plate.

Pie Traynor.

REMY KREMER, pitching with his old steadiness and smoothness, kept up his streak by beating Boston yesterday, and gave new promise that he is likely to maintain his improved form throughout the remainder of the season.

Kremer has finally won as many games as he has lost—12 victories and the same number of defeats being his record. It is the first time since he broke even in his first two games of the season that he has been at the .500 mark. The Frenchman has now won six straight and eight of his last nine games.

PIE TRAYNOR'S hitting continues to be one of the sensations of the National League. The Pirate captain tore off four hits yesterday. In his last seven games he has pounded the ball for 19 safeties in 30 times at bat, for an average of .633. His 19 hits have included four triples and four doubles, he has made three sacrifice hits on the side, and in the seven games he has knocked in the remarkable total of 18 runs. Pie's average for the season has risen to .340.

THE Cardinals muffed a chance to regain first place yesterday by losing to the Robins while the Giants were being beaten by the Reds. At that the Redbirds reduced New York's lead from three points to two through the trickiness of the percentage system.

Beaten for the sixth straight time by the amazing Phillies, whom they previously downed five times in a row, the Cubs barely held on to third place. They are only two points ahead

(Continued on Page Nineteen.)

Sparky Stars in New Role

MEDALIST ALSO IS BEATEN

By FRANCIS E. HEALY.
International News Service.

CHICAGO, Aug. 22.—Ben Stein, of Seattle, defending champion in the western amateur, went down to defeat, 3 and 1, in the first round here today at the hands of Gus Novotny, of Chicago, former University of Illinois star. Stein suffered trap trouble and overdriving greens. His putting, too, was not up to the form the champ displayed last year.

Another big upset was chalked up a few minutes later when Johnny Dawson, of Chicago, medalist, who tied the course record, was beaten by Kenny Hisert, of Chicago, 2 and 1. Hisert was two up at the turn when Johnny couldn't control his putts. Dawson's game was far from that of yesterday when he shot a 69.

Jimmy Manion, of St. Louis, eliminated A. B. Sweet, of Chicago, from the running, 5 and 3. Sweet also lost his game because of bad putting, taking three 3-putt greens in succession.

CHICK EVANS WINS

A. P. Wade, of Chicago, defeated the long-driving Phillips Finlay, of Los Angeles, 2 and 1, although the winner shot four above par for the 17 holes.

Chick Evans defeated Dick Bockenkamp, of St. Louis, 3 and 1.

Dr. O. F. Willing, Portland, Ore., defeated Douglas Casey, Chicago, 5 and 4, by scoring 2 under par, the best golf of the first round.

John Ames, Chicago, defeated H. J. Foley, of Chicago, 2 and 1.

BRITISH CHAMP TRAILS

T. P. Perkins, British amateur champion and rated one of the most dangerous contenders, was 2 down to Ira L. Couch, of Chicago, at the turn. His fellow Britishers fared better, T. A. Torrence, captain of the British Walker Cup team, being 3 up on C. M. Fish, of Joliet, Ill., at the turn, and Capt. E. F. Storey turned 2 up on Rial Rolfe, of Chicago.

Olympic Athletes Welcomed Home

NEW YORK, Aug. 22.—(AP.)—The main body of America's Olympic athletes returned today from Amsterdam aboard the liner President Roosevelt and received a noisy welcome.

While some of the athletes appeared downhearted and disappointed at the showing of their team abroad, Maj. Gen. Douglas MacArthur expressed the official attitude by issuing a statement in which he had high praise for the improved quality of athletic competition abroad and pointed to what he said is an unprecedented number of records broken by the American entrants to indicate the strength of this year's Olympic field.

The Olympic ship was met at Quarantine by the mayor's committee aboard the official reception boats, the Macom and Manhattan, and escorted up the bay to the accompaniment of the shrieking of sirens, tooting of whistles, the blaring of a band and blasts of water flung high into the air by a fireboat off the Battery.

Because of the rain which was falling when the vessel docked it was decided to have the city's official reception to the team immediately and at the pier, dispensing with the scheduled parade up Broadway to the city hall.

M'ALLISTER THROUGH

Bob McAllister, the veteran New York "flying cop," returned declaring he would never put on his running shoes again. McAllister lost out in the Olympic 100-meter sprint after pulling a tendon and he said it nearly broke his heart to lose. He had been training hard for two years with the Olympic race as his goal, he said.

Johnny Weissmuller, who successfully defended his Olympic 100-meter freestyle swimming championship, caused something of a sensation by announcing that he doubted whether he would participate in the next Olympics. He was asked if he would go into the movies and replied that that was "up in the air."

In the midst of the confusion of shouted welcomes, a tragic note was struck when Miss Doris O'Mara, manager of the women's swimming team, was told of the death of her father. Three years ago while competing in a swimming meet in Florida, Miss O'Mara similarly learned of the death of her mother.

John Kuck, of Wilson, Kansas, the new shot-put champion, also received bad news. He was told that his mother was seriously ill and immediately entrained for Chicago from where he intended to fly to Kansas City.

Reports that Helen Meany, fancy diver, was engaged to Johnny Weissmuller were denied by Miss Meany. She is engaged, she said, but not to Weissmuller. When she marries, Miss Meany said she will retire from the springboard.

Throughout the entire ship were to be seen wooden shoes in countless numbers. Almost every athlete carried an armful. Many of these symbols of Holland were used as autograph albums who bore the signatures of athletes of other lands.

There was no smoking among the girls aboard, but it was a different story among the men now that the arduous period of training was over.

FIGHT RESULTS

At Chicago—Frankie Genaro defeated Ernie Peters, 10 rounds; Cecil (Kid) Como defeated Sammy Ward, 6 rounds; Lou Terry defeated Johnny Borde, 6 rounds.

At New York—Joe Glick defeated Lope Tenorio, 10 rounds; Tommy Grogan won by a technical knockout over Ruby Stein, 4 rounds; Al Singer won by a technical knockout over Boris Springer, 4 rounds.

At Los Angeles—Bushy Graham knocked out California Joe Lynch, 6 rounds; Andy Michel knockedout Buck Walters, 7 rounds.

At Newark, N. J.—Meyer Cohen and Freddie Polo, drew 10 rounds.

Hunter Starts Move to Help Tilden

NEW YORK, Aug. 22.—(INS.)—Efforts to have the United States Lawn Tennis Association defer action on the charges against William T. Tilden, of Philadelphia, scheduled to be tried by the executive committee of the association Friday, until after the playing season, today developed into a powerful campaign headed by Francis T. Hunter, of the Davis Cup team.

Hunter has sent a telegram to tennis clubs throughout the country asking them to appeal to the association not to act until after the active season.

GLICK BEATS TENORIO

NEW YORK, Aug. 22.—(AP.)—Joe Glick, the Williamsburg junior lightweight contender, gained a decision over Lope Tenorio, hard-punching Filipino, in a fast 10-round bout at the Queensboro Stadium last night. Glick weighed 134, Tenorio 137.

GREENFIELD TO FACE BRAME ON HILL

A Nice One!

YESTERDAY'S SCORE.

BOSTON.	AB.	R.	H.	O.	A.	E.
Richbourg, rf	5	1	1	3	0	0
J. Smith, lf	5	0	1	3	0	0
Sisler, 1b	4	0	1	10	0	0
Freigau, 2b	4	0	2	0	4	1
Mueller, mf	3	0	0	2	0	0
Bell, 3b	4	0	1	2	3	0
Farrell, ss	4	0	1	1	1	0
Taylor, c	4	1	3	3	0	0
Brandt, p	1	0	0	0	2	0
*Brown	1	0	0	0	0	0
Totals	35	2	10	24	10	1

PITTSBURGH	AB.	R.	H.	O.	A.	E.
Adams, ss	5	0	1	1	4	0
L. Waner, rf	5	1	2	2	0	0
P. Waner, rf	5	1	2	4	0	0
Traynor, 3b	5	1	2	2	2	0
Grantham, 1b	4	1	1	9	1	0
Bartell, 2b	2	0	0	3	1	0
Brickell, lf	2	0	1	2	0	0
Hemsley, c	4	0	1	5	1	0
Kremer, p	3	0	0	1	0	0
Totals	35	6	11	27	9	0

*Brown batted for Brandt in ninth.

Boston	0	0	0	0	0	1	1	0	0	2
Pittsburgh	0	1	0	2	3	0	0	0	*	6

Earned runs—Boston 2, Pittsburgh 6.
Two-base hits—Freigau, Traynor, Adams.
Three-base hit—Grantham.
Runs batted in—By Freigau, J. Smith, Bartell 2, Brickell 2, Grantham 2.
Double plays—Adams to Hemsley to Traynor to Grantham to Bartell; Adams to Bartell to Grantham.
First base on balls—Off Kremer 3 (Brandt 2, Mueller); off Brandt 3 (Bartell, Kremer, Brickell).
Hit with pitched ball—By Brandt 1 (Brickell).
First base on error—Pittsburgh 1.
Sacrifice fly—Bartell.
Left on bases—Boston 9, Pittsburgh 10.
Struck out—By Kremer 4 (Richbourg, J. Smith, Freigau, Farrell); by Brandt 2 (Kremer, Grantham).
Time of game—2:01.
Umpires—Hart and Rigler.

By CHARLES J. DOYLE.

JUBILANT over their gain of a full game over the two leaders, the Pirates today were anxious for their scheduled clash with the Braves, who are due to make their farewell appearance of the season at Forbes Field.

Remy Kremer pitched the Buccos to a 6-to-2 victory over the Tribe yesterday, and the Oaklanders were confident that Ervin Brame would be able to tame the Boston boys in the third and last clash of the series. The tall right-hander appears to have fully recovered from his hand injury which kept him inactive for several weeks. Ervin won his last start and in doing so he showed considerable class.

GREENFIELD TO HURL

Kent Greenfield will grace Fogarty Knoll in the interest of the Braves. The Kentuckian may find the home boys in an ultra-aggressive mood inasmuch as the Pirates think they have a fair chance to overtake the leaders.

As soon as they have disposed of their business with the Braves, the Buccos will begin to lay their plans to offset the invasion of the Giants who are due here tomorrow for two battles. The double-header with the Men of McGraw will inaugurate a four-game series that will keep the fans keyed up during the last half of the week.

Indications point to a big turnout for the dual attraction of tomorrow afternoon. The defeat of the Giants and Cardinals yesterday while the Pirates were winning has buoyed up the rooters in no small degree.

Kremer was solved quite frequently by the Tribe in yesterday's encounter, but Frenchy was very resourceful with men on the bases, which accounts for the shortage of enemy tallies as compared with the baseshits credited the New Englanders.

BRANDT STRONG

Eddie Brandt was a confusing southpaw to gaze upon, yet the Freebooters were able to solve his cross-fire curves and fast balls with effective frequency. Brandt and Kremer worked the entire game.

Capt. Pie Traynor of the Pirates had another field day, the star

(Continued on Page Nineteen.)

MAJORS

GAMES TODAY.

NATIONAL LEAGUE.

BOSTON AT PITTSBURGH (3:30).
Brooklyn at St. Louis.
Philadelphia at Chicago.
New York at Cincinnati.

AMERICAN LEAGUE.

St. Louis at New York (Postponed, rain).
Chicago at Washington.
Detroit at Boston.
Cleveland at Philadelphia.

STANDING OF THE CLUBS.

NATIONAL LEAGUE.

	Won.	Lost.	Pct.
New York	67	44	.604
St. Louis	71	47	.602
Chicago	67	53	.558
Cincinnati	65	52	.556
PITTSBURGH	68	54	.548
Brooklyn	57	61	.483
Boston	35	72	.327
Philadelphia	33	77	.300

AMERICAN LEAGUE.

	Won.	Lost.	Pct.
New York	81	38	.681
Philadelphia	75	45	.636
St. Louis	62	59	.512
Chicago	59	64	.462
Cleveland	58	65	.458
Detroit	52	65	.444
Washington	53	67	.442
Boston	43	75	.364

RESULTS YESTERDAY.

NATIONAL LEAGUE.

PITTSBURGH	6	BOSTON	2
Philadelphia	3	Chicago	1
Cincinnati	3	New York	2
Brooklyn	6	St. Louis	4

AMERICAN LEAGUE.

New York	3	St. Louis	1
Philadelphia	12	Cleveland	1
Chicago	3	Washington	1
Detroit	4	Boston	3

GAMES TOMORROW.

NATIONAL LEAGUE.

NEW YORK AT PITTSBURGH (2).
Brooklyn at St. Louis.
Other clubs not scheduled.

AMERICAN LEAGUE.

St. Louis at New York (2).
Chicago at Washington.
Detroit at Boston.
Cleveland at Philadelphia.

PHOTOS BY D. E. BENJAMIN, PITTSBURGH SUN-TELEGRAPH PHOTOGRAPHER.

JUST FITS

Sparky Adams, regular second baseman of the Pirates, who was shifted to shortstop when both Wright and Bartell were injured, "fits" in his new position so well that Manager Bush hesitates to move him back to the middle bag.

FINDS NEW BERTH TO HIS LIKING

Adams' play at shortstop has been of a very high calibre, and it was due largely to his fine work that the Corsairs were able to maintain a winning stride when both "regular" shortstops were on the bench. On Monday Bartell was sufficiently recovered to permit his return to the lineup, and it was upon the occasion of his return that the fans learned how firmly Adams was entrenched in the shortstop position. Making a popular move, Manager Bush decided to let his new star shortstop remain in his new starring zone, and sent Bartell to Adams' regular position at second. Wright, too, is about ready to get back in harness, but with Adams plugging the short field gap in such a creditable manner, Manager Bush is in no hurry to change his infield combination.

HARNESS RACES OPEN AT BUTLER FAIR TODAY

BUTLER, Pa., Aug. 22.—Horsemen and fans in Butler are ready for the opening of the three-day racing meet over the local half-mile track in connection with the annual Butler county fair.

Four races are carded for today, four tomorrow and three on Friday of the final day of the fair.

A complete check of the entry list shows 201 horses entered in competition. A keen spirit of rivalry is shown by all horsemen and some of the finest horse flesh in the tri-state district will compete for the purses.

BROWN THIRD SACKER INJURED IN COLLISION

PHILADELPHIA, Aug. 22.—(AP.)—Frank O'Rourke, third baseman of the St. Louis Browns, is in the Polyclinic Hospital here under observation. He was injured in a collision with Outfielder Heinie Manush in the ninth inning of the Athletics-St. Louis game at Shibe Park Monday.

An X-ray examination revealed that he had suffered no internal injuries. Physicians said he probably would be able to join the Browns in New York Friday.

SET NEW RECORD

LENNEP, Germany, Aug. 22.—(AP.)—A new world record for women in the 80-meter hurdles has been established in the women's international athletic contests here by Mrs. Hatt of England. The time was 12 3-5 seconds.

COAST ACES DOMINATE WOMEN'S NET TITLE PLAY

Some People Can't Drink Their Ginger Ale Straight

★ SUN-TELEGRAPH ★ SPORTS ★

MINORS

GAMES TODAY.

American Association.
Toledo at Milwaukee.
Columbus at Kansas City.
Indianapolis at Minneapolis.
Louisville at St. Paul.

International League.
Reading at Rochester.
Jersey City at Toronto.
Newark at Buffalo.
Baltimore at Montreal.

Southern Association.
Atlanta at Little Rock.
Mobile at Nashville.
New Orleans at Chattanooga.
Other clubs not scheduled.

Mid-Atlantic League.
Wheeling at Johnstown.
Scottdale at Fairmont.
Jeannette at Charleroi.
Cumberland at Clarksburg.

New York-Pa. League.
Wilkes-Barre at Triple Cities.
Scranton at Syracuse.
Harrisburg at Williamsport.
York at Elmira.

Central League.
Akron at Dayton.
Springfield at Fort Wayne.
Canton at Erie.

STANDING OF THE CLUBS.

American Association.

	W.	L.	Pct.		W.	L.	Pct.
Indnapolis	76	55	.580	St. Paul	68	65	.511
Mineapolis	75	59	.560	Toledo	64	69	.481
Milwaukee	71	61	.538	Columbus	53	79	.402
Kan. City	70	63	.526	Louisville	52	78	.400

International League.

	W.	L.	Pct.		W.	L.	Pct.
Toronto	68	59	.535	Rochester	62	60	.508
Baltimore	66	58	.532	Buffalo	65	64	.504
Reading	65	60	.520	Newark	61	66	.480
Montreal	67	62	.519	Jersey City	53	78	.405

Southern Association.

	W.	L.	Pct.		W.	L.	Pct.
Birmgham	32	20	.615	Memphis	26	28	.481
Atlanta	33	21	.611	Mobile	23	27	.460
Little Rock	29	25	.537	Chattanoga	22	30	.423
N. Orleans	26	25	.510	Nashville	19	34	.358

Central League.

	W.	L.	Pct.		W.	L.	Pct.
Erie	28	18	.609	Springfield	23	25	.479
Dayton	29	20	.592	Akron	22	26	.458
Ft. Wayne	24	23	.511	Canton	19	30	.388

Mid-Atlantic League.

	W.	L.	Pct.		W.	L.	Pct.
Cumberlnd	31	19	.620	Wheeling	26	24	.520
Fairmont	30	19	.612	Johnstown	25	25	.500
Charleroi	27	20	.574	Scottdale	16	33	.327
Jeannette	28	21	.571	Clarksburg	13	35	.271

New York-Pa. League.

	W.	L.	Pct.		W.	L.	Pct.
Harrisburg	70	47	.598	Syracuse	57	57	.500
Binghmton	70	48	.593	York	56	60	.483
Wilks-Brre	60	55	.522	Scranton	48	66	.421
Willmsport	60	59	.504	Elmira	41	70	.369

RESULTS YESTERDAY.

American Association.
Columbus ..... 6—Kansas City 4
Toledo ..... 8—Milwaukee 7
Indianapolis ..... 10—Minneapolis 8
St. Paul ..... 11—Louisville 1

International League.
Baltimore ..... 7—Montreal 3
Baltimore ..... 10—Montreal 1
Other games postponed—rain.

Southern Association.
Little Rock ..... 6—Birmingham 1
Atlanta ..... 5—Memphis 3
Other games postponed—rain.

Mid-Atlantic League.
Wheeling ..... 6—Johnstown 0
Other games postponed—rain.

New York-Pa. League.
Syracuse ..... 9—Scranton 6
Harrisburg ..... 5—Williamsport 4
Wilkes-Barre ..... 2—Binghamton 0
Elmira ..... 4—York 0

Pacific Coast League.
Portland ..... 6—San Francisco 1
Sacramento ..... 6—Hollywood 3
Missions ..... 6—Oakland 3
Seattle-Los Angeles postponed.

Central League.
Dayton ..... 19—Akron 3
Fort Wayne ..... 8—Springfield 5
Erie-Canton—rain.

JACK SHARKEY CRIPPLED

NEW YORK, Aug. 22.—Boston Jack Sharkey will not be able to fight for three months, and he may never again get back into his normal stride.

He is suffering from a torn internal knee ligament and has his left knee in a plaster cast. And trick knees are hard to cure.

Three fights, with total guarantees of $55,000 have been canceled. Jimmy Johnston, who holds a 10 per cent interest in the Boston boy, estimated that the accident will cost the fighter at least $150,000 in purses.

It all happened yesterday, in the last minute of the last round of his final day's boxing in preparation for the "Big Boy" Peterson bout at Boston Thursday night.

Boxing against Andy Wallace, Sharkey made a quick shift in weaving under a punch. The sudden strain tore the ligament. He had to be helped from the ring.

In agony, the fighter was rushed directly from his dressing room to a physician's office, where the cast was applied. It will be three weeks before it is removed and another three weeks before Sharkey will be allowed to attempt any sort of athletics.

The advance sale for the Thursday night fight had gone over $40,000 at prices of from $1 to $3, it was reported here last night. Sharkey was to have received 45 per cent.

For the Pierre Charles match in Detroit, August 31, which also was postponed, the Bostonian was guaranteed $20,000. He also loses a 40 per cent cut of the gate of the Roberto Roberti match slated for Ebbets Field, Brooklyn, on September 19.

HEENEY PLANS TO RETURN

VANCOUVER, B. C., Aug. 22.—(AP.)—Tom Heeney, New Zealand heavyweight, still was optimistic concerning his chances of capturing the world heavyweight title as he prepared to sail for his home on the steamer Aorangi today with his bride and three brothers.

"Sure I'll fight again," Gene Tunney's challenger said. "I don't know who it will be but I'll get in this elimination contest of Tex Rickard's."

Regarding his possibilities of winning, Heeney commented that he had beaten many good fighters and that he thought he could do it again. He said he might be back in December or sooner and might settle in New York as he has many friends there.

FIRPO IN TRAINING

BUENOS AIRES, Aug. 22.—Luis Angel Firpo, former contender for the world heavyweight championship, is hard at work here preparing for a comeback that he believes will place him among the leading contenders for the title vacated by Gene Tunney. He is following a rigid training program which already has cut inches from his ponderous girth. He is down to 226 pounds at the present and expects to return to near his old fighting weight of 216 pounds in a short time.

GLICK BOOSTS STOCK

NEW YORK, Aug. 22.—Joe Glick, the Brooklyn tailor who narrowly missed winning the featherweight and junior lightweight titles, loomed as a leading contender for the lightweight championship today as a result of his victory over Lope Tenorio, clever Filipino, in a 10-round bout here last night. Tenorio, who holds a decision over Jimmy McLarnin, had won and lost in two previous fights with Glick.

RISKO IS SUSPENDED

NEW YORK, Aug. 22.—(INS.)—The New York State Athletic Commission has indefinitely suspended Johnny Risko, Cleveland heavyweight, for his failure to appear before the commission in connection with his disqualification for fouling Roberto Roberti in their bout in Brooklyn last week.

Helen Wills Shows Class

FOREST HILLS, N. Y., Aug. 22.—(AP.)—Led by Helen Wills, Berkeley's Queen of the Courts, the California delegation is making a strong bid for a monopoly in the women's national tennis championship. With only 16 players remaining after two rounds had been completed, five Californians were still in the running, today, and most of them very much in it.

"Queen Helen," who is picked to repeat last year's triumph with almost no opposition, showed the way to her followers from the West Coast yesterday by losing only one game in her second round match with Mrs. J. Saunders Taylor of New York. Miss Wills' hard game brought the route to an end in only 22 minutes. Another Californian seems destined to elimination at the hands of Miss Wills today. In the third round she meets Mrs. L. A. Harper of Los Angeles, who defeated Anne Townsend of Philadelphia yesterday, 6-1, 4-6, 7-5.

Of the 10 Californians who started play Monday, three were defeated yesterday, while two others had gone down in the first round. Marjorie Gladman of Palo Alto, national Girls' champion, succumbed before the powerful game of Edith Cross of San Francisco, who is ranked third among the coast stars. Evelyn Parsons of Palo Alto, the second Westerner to lose, carried Penelope Anderson of Richmond, doubles partner of Miss Wills on her European invasion this spring, and seventh seeded player in the championship, to three hard sets before she was defeated, 6-4, 5-7, 7-5.

Carolyn Swartz of Berkley, another of the younger generation of Californians, made a brave but useless stand against Mrs. Molla B. Mallory, eight-time holder of the national championship, going down before her stinging drives by scores of 6-1, 6-1.

MOLLA EASY VICTOR

Carefully conserving her strength for what promises to be one of the most interesting encounters of the tournament today, Mrs. May Sutton Bundy of Santa Monica, Cal., 41-year-old veteran whose niece, Violet Doeg, was one of the two Westerners to lose in the first round, conquered another veteran Eleonora Sears of Boston, 6-1, 6-1. Today she meets Mrs. Hazel Hotchkiss Wightman of Boston, who won the first of four championships in 1909, five years after Mrs. Bundy captured the title.

The fourth of the Californians who was given a place on the seeded list with Miss Wills, Miss Cross and Mrs. Bundy, Helen Jacobs of Santa Barbara, advanced to the third round at the expense of Mianne Palfrey of Boston, 6-1, 6-1.

OUTDOOR SPORTS by Tad

WAAL— BIG BOY— BRING HOME THE TITLE EA—
SENDUS A POSTAL
DONT LEARN TO SMOKE CIGAREETS IN THE BIG CITY ELMER
I'LL BE BACK WITH 500 GRAND IN ME KICK AND A SET OF KEATS IN THE BAG
SO LONG ELMER BYE BYE HOWARD
"L" PIERCE SAYS HE WON'T NEVER BE A FIGHTER CUZ HE'S GOT FALLEN ARCHES
RATS—HOW COULD HE HAVE THEM? THERE AIN'T NO MORE. BRASS RAILS AND HE NEVER SPENT A DIME ON LICKER ANYWAY
HIS FATHER COULD STAND LONGER AT A BAR AN' BUY LESS THAN ANY MAN I EVER SEED
YEP, HE INVENTED THE ONE WAY POCKET HE DID
THE PROHIBITION FORCE WAS SHORT SO ANOTHER STILL WAS ADDED
AD 8-22
OUTDOOR SPORTS
SAYING GOOD BYE TO THE LOCAL HEAVY WHO IS GOING TO THE BIG CITY IN A HUNT FOR GENE TOONEY"
Great Britain rights reserved
© 1928, by Int'l Feature Service, Inc.

Local Net Stars Win

By PAUL G. SULLIVAN,
Staff Correspondent.

BEDFORD SPRINGS, Pa., Aug. 22.—Late afternoon rain interrupted opening day hostilities in the Southern Pennsylvania tennis championships on the courts of the Bedford Springs Hotel here yesterday. The mountain shower, however, failed to arrive soon enough to stop the initial round progress of various Pittsburgh district racqueters, who appear to comprise almost half of the men's singles crew of 32.

Dave and John O'Loughlin, P. A. A. luminaries, enjoyed plain sailing, the former finding stroke after an eight weeks' layoff and downing Albert Heacox, local youth, 6-2, 6-2, and the latter picking up where he left off at Mountain Lake Park a couple of days ago and trimming Ed Fay, of Altoona, 6-0, 6-2. Sullivan, another Winged Head performer, encountered a close call in nosing out Lamb, a free-hitting Youngstown lad, who contributed enough errors to hand over a 7-5, 6-2 verdict. John Brown, rangy Latrobe driver, stepped away impressively to overwhelm J. C. Wright with the loss of but one game.

Women's singles and men's and mixed doubles are on today's card, which also calls for the advance of men's singles jousting into the semi-finals. Inasmuch as only two courts are in action, a herculean task confronts the committee in charge of running off the competition in three days. The summary:

SINGLES.

Round One—R. F. Cooper defeated Russell Kambach, 7-5, 6-1; Larry Doghi defeated Harry Henning, 6-0, 6-0; James A. Yon defeated Austin Wright, 6-2, 6-1; George Notopoulos defeated Jack Melvin, 6-1, 9-7; David O'Loughlin defeated Albert Heacox, 6-2, 6-2; J. H. Brown defeated J. C. Wright, 6-0, 6-1; W. J. Fay defeated A. S. Nicholson, 6-2, 6-3; P. G. Sullivan defeated H Lamb, 7-5, 6-3; H. S. Roth defeated George Lynn, 6-4, 6-4; John Larson won from Albert Daub by default; H. L. Stewart, Jr., defeated Jack Evans, 6-4, 6-8, 6-4; John O'Loughlin defeated E. J. Fay, 6-0, 6-2.

PIRATES

(Continued from Page Eighteen.)

thirdsacker making four hits. Pie figured in every drive put over by his club. He opened the runmaking in the second which round he pried off with a two-bagger. Later in the inning he scored on a close action at the plate.

Traynor came through with the important singles in the fruitful drives of the fourth and fifth innings. In these two frames the Buccos annexed five rounds or enough to assure victory. Kremer pitched five runless rounds and then allowed a single tally in the sixth and another in the seventh.

Manager Hornsby of the Braves was out of action with a sprained left leg.

REDS RECALL ASH

CINCINNATI, Aug. 22.—(AP.)—Kenneth Ash, pitcher, has been recalled by Cincinnati National League club, from the Columbus, American Association club today, to bolster the pitching staff. He will rejoin the Reds here Thursday, officials of the Cincinnati club said.

SPORT COMMENT by JAMES J. LONG

(Continued from Page Eighteen.)

of the Reds and but 10 ahead of Pittsburgh. The Bucs are only one game below fourth place and only a game and a half below the third hole.

THE American Three-Cushion Billiard League plans the greatest season in the history of the angle game.

Eric Hagenlacher, a former 18.2 champion, is the latest balkline star reported to be considering entering the league, and it is believed that Gus Copulos, who once represented Pitsburgh, will also be in the field this year.

Gus Copulos.

WALKER COCHRAN, prohibited from playing for money by the brokerage firm for which he is working, is expected to compete with the understanding that he is not to accept a money prize. With Hoppe, Schaefer, Hagenlacher and Cochran on one side and Layton, Copulos, Reiselt and Hall on the other, the race would be an interesting test of best balk-liners against the best three-cushion specialists in skill at the angle system.

ALTOONA ENDURANCE RACE SET FOR START

ALTOONA, Pa., Aug. 22.—Speculation is rife here as to the approximate mileage per hour the motorcycles will show in the long distance, which starts here at the Altoona Speedway on Saturday at 1 o'clock.

At that hour a number of high-powered two-wheelers from Altoona, Pittsburgh, Williamsport, Johnstown, Greensburg, Cleveland, Chicago and other points will start on an endurance test, which will not end until midnight on Saturday, September 8.

Speed fans are guessing as to the endurance ability of the little machines, while others are speculating as to the relative speed they will show in comparison with the automobiles which took part in the 260-mile international sweepstakes here last Sunday.

The aerial exhibition by seventeen airplanes on Saturday is also exciting the populace. The planes will rise from inside the speedway inclosure, and will do all sorts of stunts right over the speedway.

100-MILE AUTO RACE BUTLER FEATURE

BUTLER, Pa., Aug. 22.—With a 50-mile, 100-lap gasoline derby as the feature attraction, a varied program of motorcycle and automobile races will be staged at the local fair grounds Labor Day afternoon, commencing at 3 o'clock daylight saving time.

Five and 10-mile motorcycle contests will be the initial races on the holiday card and will precede the 10-mile stock car event that will be preliminary to winding up of the day's attraction—the 50-mile

ANSWERIES TO QUERIES

Q.—A contends runner is entitled to three bases if fielder throws glove at batted ball or two bases if he throws glove at a thrown ball. B contends that fielder must hit ball before penalty can be enforced.
L. E. M., Aliquippa, Pa.

A.—Ball must be stopped or caught with detached glove, cap or other part of uniform before penalty can be imposed.

Q.—What was the date of Harry Greb's death?
Two Fight Fans, Pittsburgh.

A.—October 22, 1926.

Q.—Did Burleigh Grimes ever before win 20 games in a season in his major league career?
J. F. D., Braddock, Pa.

A.—Four times, all while he was with Brooklyn—23 in 1920, 22 in 1921, 21 in 1923 and 22 in 1924.

SANDLOT SCORES

City League.
Hermes-Grove .. 13—Pleasant Valley 1

Westinghouse League.
Clerical Engineer. 5—Switch Gear 0

Ohio Valley League.
Kokinos Cards .. 11—Corago 2

Other Scores.
Beaver Falls .... 6—Homestead Grays .. 4

OVEREND TO RETURN

Clarence (Buddy) Overend, graduate manager of athletics at Carnegie Tech, will return from Sherwood Forest, Md., where he has been spending his vacation, next week to assume his duties.

HOMESTEADERS TO FETE STARS

Civic organizations, headed by the Homestead Chamber of Commerce and Kiwanis Club, will pay tribute to Susan Laird and Josephine McKim, Homestead's contribution to the United States Olympic team, at a public celebration to be held in West Field, Homestead, Friday night at 8 o'clock.

Misses McKim and Laird were members of the United States swimming team that competed in Amsterdam and both made a creditable showing against the world's best mermaids in the international competition and their Homestead friends have taken up a collection to present them with suitable gifts Friday night.

The two Homestead girls arrived with the United States Olympic team in ..ew York today and are expected to leave for Homestead immediately following the close of the reception scheduled for them in Gotham. Borough and county officials will take an active part in Friday's celebration.

Besides honoring the two members of the Olympic team Homestead will pay tribute to other stars of the Library team who competed in the national swimming finals in the Olympic tryouts.

BRIDGEVILLE RACES CARDED LABOR DAY

The automobile races, one of 75 miles and another of 25 miles, will feature the Labor Day program to be presented by the Keystone Recreation Corporation at the famous Bridgeville Speedway on Monday, September 3.

The races were originally scheduled to take place at the Bridgeville Speedway next Sunday afternoon, but rather than engage in a legal controversy with state and county authorities the speedway officials decided to postpone the races until Labor Day.

FORMER PHIL DEAD

PHILADELPHIA, Pa., Aug. 22.—(AP.)—Joe Mulvey, 71, third baseman for the Phillies many years ago, was found dead of heart failure in the club locker room. He had attended a boxing show at the ball park Monday night. He was employed at the park as a watchman.

WOMEN'S EVENT CARDED

The Women's Golf Association of Western Pennsylvania will hold a one-day tournament at the St. Clair Country Club tomorrow. It is expected a big field will play. The competition will be 18 holes medal play.

SOCCER LEAGUE CLUBS ENROLL

With five clubs posting their forfeits it seems that the Pittsburgh Central Soccer League is an assured fact this season. At a meeting held in Central Athletic Club, Craig street, the following clubs were present and posted their bonds: Harmarville, Central A. C., Union Switch, Leechburg and the Pittsburgh Soccer Club.

A second meeting of the circuit will be held Friday evening at the Central A. C., and the loop will be closed with the acceptance of another team.

N. Y. Giants Lose Ed Roush for Rest of Year

CINCINNATI, Aug. 22.—(AP.)—Ed J. Roush, Giant outfielder, has been sent to St. John's Hospital in St. Louis for an operation on a torn muscle in his stomach, and will play no more baseball this season, as it will be at least three weeks before he is able to leave the hospital.

Roush, who has complained of a stomach injury for some time, was examined recently by Dr. Robert W. Hyland, of St. Louis, who declared that a muscle had been torn and that the only way it could be treated was by making an incision and sewing the torn fibre.

THE VARSITY COLUMN by JESS M. CARVER

MR. DON SAUNDERS, of Des Moines, Ia., and points East, West and for the matter of the present, Western Pennsylvania, is married. This somewhat disconcerting news was broken last night by Mr. Saunders himself. Disconcerting because of its suddenness and because of the air of careless indifference with which it was broken.

Don is the sports publicity man at the University of Pittsburgh. He's the gent who sends in all the dope on broken legs, arms, noses, resolutions, advance and post mortem alibis, and sees to comfort of the boys in the Stadium press box when it is 50 or 60 below and the heat has all run out.

THE phone rang last evening, and when Mr. Saunders introduced himself by saying "Stay right on the line; this is not the sheriff," we expected to hear that Jock Sutherland had decided to make a fullback out of the guy who dresses up in the panther skin and essays to mimic that animal at the Pitt football games. Instead, Don stated that he was married.

After he had rung off and we'd digested this bit of news, it suddenly occurred to us that we had forgotten to ask the lady's name and possibly catch an invitation to dinner.

Don is a fine chap and deserves all the luck and best wishes in the world.

IT WILL not be out of order to look for a great football team at Penn this fall. The Red and Blue lost only five regulars from last year's eleven, which, while it was not a world beater, was certainly no slouch. Four of the ones who passed along were linemen. Al Wascolonis was the only back to graduate.

The freshman material is of high standard, both qualitatively and quantitatively. With the exception of ends, Lou Young seems to be well set.

THE Titans will open their season September 29 with Carnegie Tech here in Pittsburgh, returning for a game with the Dukes later in the year. The biggest game on the schedule will be the battle with Geneva to close the season, said game probably to decide the conference championship.

The complete schedule follows: September 26, Carnegie Tech at Pittsburgh; October 6, Allegheny at New Wilmington; October 13, St. Francis at Johnstown; October 20, Grove City at Grove City; October 27, Thiel at New Wilmington; November 3, Duquesne at Pittsburgh; November 10, Bethany at Bethany, W. Va.; November 17, Waynesburg at New Wilmington; November 24, Geneva at New Wilmington.

TRACK MANAGER AID AT W. VA.

MORGANTOWN, W. Va., Aug. 22.—The Athletic Department at West Virginia University, announced today that Tom Brafford, manager of the varsity track teams during the past two years, and during that time also an assistant to Art Smith, trainer and track coach, will serve in that capacity at the Jacksons Mill football training camp which will open next week.

The place of first assistant heretofore has been in the trusty hands of Ed McKee, former football manager, and capable trainer assistant. McKee, now graduated from the university, and practicing law in Wheeling, W. Va., will not be on the camp personnel this year for the first time in four years.

Brafford will become the well-known doctor, and will have as his understudy, Delbert Noel, of Hinton, who was an assistant track manager last year. The duties of Brafford will be given over to varsity men, while Noel will devote his time to the care and attention of the freshmen candidates. Coach Homer Martin knows that he will have capable men in charge of his division at the camp, and while reluctant to give up Brafford for varsity service, is fully pleased with the acquisition of Noel to his department.

PLAY FOR TITLE

BUTLER, Pa., Aug. 22.—S. W. Greer, winner of last year's Butler County Club golf championship, and John H. McClung, will meet the latter part of the week for the championship of Butler county.

South Side ~

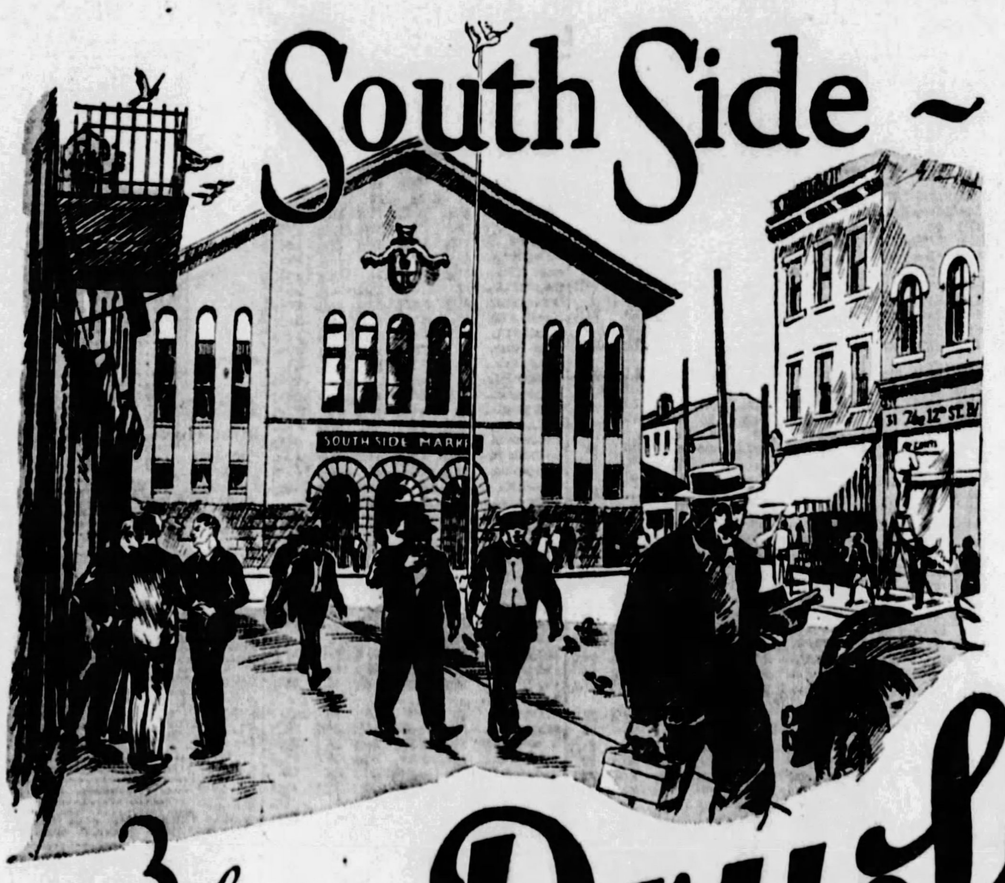

Men of brain and brawn in the mills and factories on the South Side are helping to maintain the industrial leadership of this great city. That these men appreciate the qualities of Dry Slitz is shown by their decided preference for this brand.

3 for 10¢

Dry Slitz

America's Most Popular Stogie

STANDARD CIGAR CO., Makers
L. GOLDSMIT BRO. & CO., Distributors

STOCKS-BONDS-GRAIN-PROVISIONS-LIVESTOCK

ROUND TABLE of BUSINESS

Politics' Effect on Business Nil as Steel Strength Increases. Penna. Surety Buys Triangle.

By GEORGE H. SNYDER.

SO FAR the presidential election has failed to have any noticeable effect on business.

There was a period of dullness early in the summer which was entirely seasonal. The earnings of most of the large corporations in the first half of the year indicated that business was far from bad.

In the Pittsburgh district there has been a marked increase in activity during the past two months. Prices of steel have advanced and operations are unusually great for this season of the year.

THE third quarter of this year is expected to be better from an earnings standpoint than either of the two previous quarters for most of the steel companies.

Ingot production is well over 80 per cent of capacity in this district. The sheet producers report that every industry consuming their products is doing a normally good business with the single exception of the railroad car builders.

UNLESS some unforseen developments take place the prices to be realized in the last quarter of the year will be higher than in any of the previous quarters.

The announced quotation of $2 a hundred pounds for bars, plates and shapes may not actually be sustained, but a minimum of $1.90 is virtually assured. Some contracts for shipment at $1.85 were carried over into the present quarter but orders are no longer being taken at this figure.

THE American Sheet and Tin Plate Company, subsidiary of the United States Steel Corporation has met the advance of $2 a ton in sheets announced by the independents for fourth quarter delivery. The new discount policy has also been followed by this company which will save the sheet industry large sums of money.

The steel producers have found that mere tonnage does not assure profits. They have learned their lesson from the price cutting tactics of 1927.

THE increase in steel mill activity has resulted in higher prices for scrap. Heavy melting steel has advanced $2 a ton during the past few weeks. Practically no stocks are available. One dealer was forced to refuse an offer of $17 a ton because the material could not be obtained.

Higher prices for pig iron are expected shortly. Increased operation of the steel mills has removed much of the output of their blast furnaces from the general market. The advances in scrap are also contributing to strength in pig iron.

THE Pennsylvania Surety Corporation has purchased the Triangle Automobile Insurance Company which has a capital of over $200,000, Joseph W. Ward, president of the Pennsylvania Surety Company, will become vice president and a director of the purchased organization.

THE merger will make it possible for the Pennsylvania Surety Company to write all five types of automobile insurance.

Under the law surety companies are only allowed to write collision, property damage and personal injury. Through the new subsidiary it will now be possible to write fire and theft as well.

COMPLETION of arrangements for the financing of the Peruvian development planned by the Benedum, Trees interests is expected soon. Bertrand Lee and W. R. Davies have arrived in this country. President Leguia of Peru approved the awarding of the Lee Concession on August 8. The plans include the construction of 600 miles of railway, work on which is to start on September 30. Five years will be required for the completion of the line.

The concession will be colonized by immigrants from Germany, Denmark and Southern Russia.

ODD LOT QUOTATIONS

WANTED.		
Shares		Price.
10	American Vitrified Products	19½
12	American Window Glass pfd	82
10	Arkansas Natural Gas	2¾
60	Consolidated Ice pfd	27
60	Consolidated Ice pfd	27
25	National Fireproofing	6¾
80	Petroleum Exploration	36
10	Pittsburgh Brewing pfd	10
60	Pittsburgh Plate Glass	250
25	Pittsburgh Screw & Bolt	50
70	Salt Creek Consolidated Oil	6¾
10	Standard Plate Glass pr. pfd	25
10	Standard Plate Glass pr. pfd	27
10	Standard Sanitary Manufacturing	136¾
5	United Engineering & Foundry	45
15	William Zoller pfd	99
	OFFERED.	
60	American Window Glass Machine	19
15	Devonian Oil	6¾
20	Harbison-Walker Refractories	201
15	Independent Brewing	3
1	Jones & Laughlin Steel pfd	121
25	McKinney Manufacturing	19
10	Pittsburgh Brewing pfd	10
7	Pittsburgh Plate Glass	250
80	Salt Creek Consolidated Oil	6¾
4	Salt Creek Consolidated Oil	6¾
80	Suburban Electric	18
34	United States Glass	12
10	Waverly Oil	34
10	West Penn Railways pfd	102
10	Witherow Steel pfd	70

Pittsburgh Clearing House.

	Exchanges.	Balances.
Today	$29,401,688.37	$3,2..609,949.61
Week ago	26,328,645.06	3..350,435.85
Year ago	29,134,900.66	3..836,879.62

Will sacrifice preferred stock of Discount Corporation of Pittsburgh, at $85 per share. Write R-240, Sun-Telegraph

NEW YORK CLOSE WITH COMPARISONS

STOCKS	Wednesday High	Low	Close	Aug. 21	Aug. 15
Adit P&B.	52	52	52	52½	51¼
Do pref.	90	89¾	89¾	89¾	89⅜
Adams Ex.	318	310½	318	301	....
Adv. Rmly	42⅜	42⅜	42⅜	42⅜	41
Do pref.	53½	52⅜	52⅜	53	53⅜
Ahum Ld..	3	2⅞	2⅞	3	2⅞
Air Reduc'n.	74⅜	73⅜	73¾	73	71
Ajax Rub.	8½	8⅛	8⅛	8	8⅛
Alaska Jun	3⅜	3⅜	3⅜	3¾	3½
Allied C&D	190	188	188	189¾	180
All-Chimr.	132	130	131½	131	127⅜
Amal Lth.	11¼	11¼	11¼	10⅜	11¾
Am da Cor	31⅛	31	31⅛	31	31
AmAgChm	20⅜	20	20	20⅛	19⅜
Do pref.	75¾	74	75	72⅝	72½
A Bk Note.	124	124	124	123	115⅞
A B Sugar.	22½	22¼	22¼	23½	....
Am Bos M.	34	33	33⅞	33	33¼
A B Sh F'y	40½	40½	40½	40½	40⅜
A Brn B'v.	14⅛	13⅞	13⅞	14	12⅛
Do pref.	57¼	57¼	57¼	56⅛	50
Am Can...	108	105⅛	105⅛	107	99
A Car F'y.	....	....	....	....	90⅛
Do pref.	115	115	115	....	....
Am Chicle.	90	85½	87¾	85½	85
A Dry Syn.	12	11⅞	12	12	11½
Am Exp....	206	195	206	195	....
A For Pw.	36⅞	35⅞	36⅛	35¾	33
A Hme Pd.	77¼	75	76	....	....
Am Ice Sc.	44	43½	43⅝	43½	42½
Am Int'at.	103	100¼	100¼	101¾	95½
Am Lin sd.	117	115⅞	115⅞	116¼	109⅞
Am Loco..	91	89¼	89½	90	92½
Do pref.	115⅛	115	115	....	....
Am M Fdy.	148	147¾	148	150	....
Do pf Xw	114	114	114	....	....
Am Metal .	47¼	47⅛	47⅛	47	....
Am Piano.	....	....	....	....	17⅞
Do pref.	53½	53	53	53¾	....
A Pw & L.	86⅞	86	86⅞	86	80
Do 6% pf	103⅜	103⅜	103¼	103⅜	102⅝
A Radiat..	152	149	149	150½	146¾
Am Ry Ex.	125	122	123	....	....
A Rep'lics.	65	64½	64½	....	64⅞
Am S Ras.	66¾	65	66⅜	65½	65½
Am Seat...	32½	31⅞	31⅞	....	32
A Shipbg..	90	90	90	90	....
A Ship&C..	5⅝	4¾	5	4	....
A Smi&R.	222	219⅞	221½	218	201½
Do pref.	135¼	134½	134½	....	....
A St Fdy..	54¼	53⅜	53⅜	53⅞	52½
Do pref..	111	111	111	111	110¾
Am Sugar.	72⅜	70½	70½	72	70⅜
A Sumat..	64	64	64	64¼	65
A T & T...	180⅜	179	179¾	180⅜	174⅞
Am Tob...	161	161	161	162	158¼
Do B....	160½	160½	160½	162½	160
Do pref.	117	117	117	....	117
A Typ F'rs	....	....	....	109	....
Do pref.	109	109	109	108⅜	....
A W Wks.	61	57½	60	57⅞	56½
A Whlespf	109	108	108	108	....
Am Wool..	17¼	17¼	17¼	17¼	16⅜
Do pref.	43¾	42⅜	42⅜	43⅜	....
A Zinc & L	27½	27¼	27¼	....	27⅞
Do pref.	85	85	85	86⅝	85
Ana'da Cp.	67¼	66⅛	66⅝	66	66
Ar Dn Md.	78	77¼	78	78	81½
Do rits..	3¼	3¼	3¼	3¼	....
Arm Di pf.	94⅞	94⅜	94¾	94¾	94
Arm Ill A.	20½	20	20¾	19½	19⅜
Arm Ill B..	10⅞	10⅜	10⅜	10¼	10⅛
Arm Ill pf.	86⅞	86¾	86⅞	86¾	87
Arnold Gn.	40⅝	38¾	39⅞	39¾	37
As'd Dr Gs	48⅛	47½	47½	48¼	46
A T & S F.	193	192	192	192⅝	188¾
At Cst L..	167½	167⅜	167½	167	163
At G&WI..	49⅞	48¼	49⅞	49	47½
Atl Ref....	162½	160¾	160¾	162¼	161½
Atlas Tac.	14¼	13¼	14	12¾	....
Aust Nich.	4¾	4½	4½	4½	....
A Cred A..	65	64	63	62½	....
Auto Sls C.	8⅜	7	8⅜	7⅛	8⅜
Atostrop A.	46	46	46	....	....
B & O	112	110	110⅞	112	105¼
Do pref.	80	80	80	....	....
Bang & Ar.	76½	75⅞	75⅞	75	72
Bark Bros.	29	28	28	29	28
Barnet L..	24	24	24	....	....
Barns ll A.	26⅛	24	26	24⅛	24½
Bayuk Brs.	105½	105½	105½	....	....
Beacon Oil.	16¾	16½	16½	16⅞	16⅛
B cknut P.	77⅜	77	77	76½	....
Beld Hem.	17½	17½	17½	17¾	13⅜
Bel N Ry..	....	....	....	....	....
Do P pref	86¼	86¼	86¼	....	....
Beth Stl...	61⅛	60	60½	61⅛	57½
Best & Co.	76¾	75¾	76	76¾	70¾
Bloom'd'le.	37	37	37	36½	36
Blu'nthal..	....	....	....	....	....
Do pref..	104	102	104	104	100½
Bon Amt..	72	72	72	74	....
Booth Fish	8⅞	8⅜	8⅜	8½	8¼
Do 1st pf	59⅛	57⅛	57⅛	56	....
Borden Co.	168¾	165	165	167⅜	158
Briggs Mfg	37¼	36¼	36⅜	36¼	35¾
British Su.	4⅜	4⅛	4⅜	3¾	4½
Brock Mot.	63	61½	62¾	61¼	61½
Bkn Edis..	....	....	....	....	245
Do ct....	245	244	244	....	....
Bkn Man..	69⅞	68⅜	68⅜	68⅞	65½
Do pref.	90½	90½	90½	....	....
Bkn U Gas	140¼	140¼	140¼	142	....
Brun Ter..	42¾	41½	41⅝	42	42¼
Brun B.C..	45⅞	44⅞	44⅞	45¼	44⅜
Bucyr Erie	36⅞	36	36	36	35⅜
Do C V p	45¾	45	45⅛	45⅞	45⅜
B R & P...	78	78	78	....	....
Burns Bro.	....	....	....	....	....
Do A....	120	120	120	120	....
Burr Ad M	148¾	143¾	147	144¾	....
Bush Ter..	....	....	....	....	....
Do deb..	106¾	106¾	106¾	107¼	....
ButteC&Z.	7	7	7	7	7
Butte & S.	9⅜	9¼	9⅜	9¼	9¼
Butterick..	45	45	45	45	45
Byers Co..	101¾	99⅜	100½	99½	96¾
Calif Pack.	75	73½	73½	75	71½
Calu&A.L..	3	2⅞	3	3	3
Cal & Ariz.	98½	97½	98⅛	97	99¼
Cal & Hec.	26⅜	25¾	26	25⅜	23⅜
CanDGAle.	79	78½	78⅝	78	72⅜
Can Pacific	214½	212¼	212¼	212½	205½
Case T Mch	336¾	336½	336½	337½	322¾
CentAlStl..	39¾	37⅞	39⅛	38	34
CerroDeP.	77¼	76½	76¾	77⅜	77½
Cert-Teed.	44⅛	44	44⅛	43⅜	44¼
Certo Corp.	77½	76	77½	75⅞	....
Chnd-Ci M.	10¼	9⅞	10⅛	10	10
Do pref.	21¾	21⅛	21¼	21⅛	22⅜
Chesa & O.	185⅜	184¼	184⅜	185⅛	182
Ches Corp.	66	65¾	66	66⅛	64⅞
Chi&Alton.	11⅜	10⅝	10⅝	11½	10¼
Chi & E Ill.	....	....	....	....	....
Do pref..	62	61⅜	61⅝	62¾	58¼
Chi Gt W..	14⅜	13¼	13⅞	13⅞	12⅜
Do pref.	30⅝	29¾	29⅞	29½	26⅝
C M & St P	38½	37⅛	37¾	38½	35½
Do pref.	52⅜	50¾	50⅞	52⅛	46½
Chi North.	83½	82⅜	82⅝	83⅜	81
Chi P Tool.	111	111	111	....	111
C R I & P.	123	122¼	122⅞	122¾	116⅞
Chic C O.	52⅞	51	51½	....	....
Childs Co..	48½	47⅛	48	47¼	47
Chile Cop..	44½	44⅛	44½	44¼	43⅜
Chrys'r M.	95½	94⅛	94⅜	94¾	96⅜
City Strs B	87¼	87	87	87½	....
Coca-Cola.	162⅞	162	162⅞	....	159
Col'n&Alk.	58⅞	55¼	56¾	55¾	55½
Col F & I..	62¾	61⅜	61⅜	62⅜	60
Colum Car.	89¾	89¼	89¾	89¾	87½
Col G & E.	120⅞	118	118	120⅜	115
Com Cred..	....	....	....	31¾	30¾
Do pref..	24	24	24	....	23½
Do 1st pf	89	89	89	88½	88½
Com I Tr..	80¾	80	80	80¼	73¾
Com Sol'vt	171½	167	170	170	150½
Com Power	83⅜	82¼	82¼	83	76⅜
Con N Pub	60	59¼	60	....	....
Congoleum	24⅞	24¼	24⅜	24⅛	23¼
Cong Cig..	70½	70½	70½	72⅜	71
Cons Cigar	95½	94½	95	95	91¼
Cons Film.	....	....	....	....	....
Do pref.	26	25½	26	26	23¾
Cons Gas..	148	146	146⅜	147½	146⅜
Do pref.	99¾	99	99¾	99¼	98¾
ConRRCpf.	74	74	74	74	74⅞
Cons Tex..	2⅞	2¾	2⅞	2⅞	2⅝
Conts A....	25	24¾	25	24½	24
Conts B...	12⅞	12⅜	12⅞	12½	11⅞
Cont Bak A	30⅜	29¾	30⅜	30	28
Cont BakB	5	4⅜	4⅜	4⅞	4¼
Cont El pf	82	81¼	81¼	81¼	....
Cont Can..	117¾	114⅝	114⅝	115⅜	115
Cont Insur	79⅞	79¾	79¾	79¾	78⅛
Cont Motr.	12	11¾	11¾	11⅞	11⅝
Corn Prod.	85⅝	83¾	84	85⅛	78⅝
Coty Inc.	189⅞	188	188	191	....
Cructi Stl	79¾	78	78⅛	78¼	73½
Cuba C Sug	4½	4½	4½	4⅝	4¾
Cuba Co..	25¼	24	24¼	24½	25
Cub A Sug	18	18	18	18¼	18
Cudy Pk...	77⅞	75¼	75½	78¼	72
Curt Aero.	108	105¾	106	107¼	102⅜
Cush Sons.	....	....	....	....	....
Do 7% pf	123½	123½	123½	....	....
Cut Rami..	57¾	57½	57¾	57⅞	....
Davi'on C.	53⅜	52⅝	53	53	53
Deb Sec...	41	41	41	42	40½
Deere C pf	124⅛	124⅛	124⅛	124	....
Del & Hu.	143	193	193	194½	191
Det Edis..	202	201	202	200	....
D'mond M.	157	156	157	155⅞	....
Dodge B A	19⅛	18½	18⅞	19	19⅜
Do pref.	100¾	100¼	100¼	100	97½
Drug Inc..	100¾	98⅜	99¾	98½	95¼
Dup De N.	380	377	380	376	368
Du Ltist pf	100⅛	100⅛	100⅛	....	101⅞
East Kod..	185⅞	184½	185	....	184
Eaton Axl..	48⅜	47⅝	47⅝	48¼	45⅛
Eisenl Br..	20⅞	15½	20⅞	15	....
Do pref..	88½	88½	88½	....	....
El Aut Lt..	84½	81½	84	81⅜	80⅛
Elec Boat.	10	10	10	10	10
El P & Lt..	37¾	35	36⅜	37¼	34
El Stor B..	82⅞	81⅞	82	81⅜	77¼
Elliknorn F.	6½	6½	6½	....	6½
Em Brn A.	8½	8½	8½	....	....
Endl John.	78	78	78	77⅞	77
Eng P Ser.	41⅛	39⅞	41	39¼	36¾
Equit Off..	31⅞	31⅝	31¾	31¾	....
Erie R R..	53⅝	53	53	53	51
Do 1st pf	57⅝	56¾	56¾	57½	56¾
Eureka V..	67⅞	67	67¾	67¼	65
Exch Buff.	21⅜	21⅜	21⅜	....	....
Fairb Mor.	43½	43	43	....	....
Do pref..	113	113	113	....	111½
Fed M&S..	126	126	126	....	....
Fed Mot...	19⅞	18⅜	19	18¼	....
F-Pn F Ins	80¾	80	80	....	80
Frst N Str.	43¼	41⅝	42	42¼	38½
Fisk Rub..	10	10	10	10⅛	9⅞
Do 1st pf	61¾	61¼	61½	61	62½
Fleishm n.	75¼	73¾	74	74½	70
Fox Film A	85¾	84¾	84¾	85	82¼
Fr prf Tex.	66⅞	64	66⅜	64⅜	60¼
Gab Snd A.	23	22	22⅞	22	18
Gen Am T.	70	69½	70	69	70
Do pref..	110	110	110	....	....
Gen Aspht.	75	73⅛	73⅛	74⅞	73½
Do pref..	117¼	116½	117¼	....	113¾
Gen Cable.	25	25	25	....	....
Do A....	72¾	71⅝	71⅝	....	72
Gen Cigar.	61	61	61	61	60½
Gen Elec..	158⅞	157	158	157⅞	151¾
Do Spec.	111⅜	111⅜	111⅜	111⅜	111⅜
G G&ELA.	56⅜	56⅜	56⅜	56	53⅜
G G&ELB.	66½	66½	66½	....	....
Gen Ice C..	78⅜	77¼	78	....	77¼
Gen Mot...	189	185½	186½	185¾	184½
Do 7%pf	124¾	124¾	124¾	125	....
G O Ad A..	50	50	50	....	49
G Ry Sig..	100½	98½	99½	99½	96¾
Gen Refac.	55	52	52	53⅜	50¼
Gillette....	103¾	101¼	103⅛	101⅜	99½
Gimbel Br.	55	54½	54¼	54½	54⅜
Do pref..	98½	98½	98½	98½	....
Glidden C..	23½	23¼	23¼	23½	21½
Gold Dust.	93¾	92¼	93⅜	92⅜	88½
Goodrich..	80⅜	78½	79¼	78⅝	74⅜
Good T&R.	61¾	60	61½	59⅞	54
Do 1st pf	98	98	98	99	97⅝
Goth S H..	80½	79¼	79¼	80	76½
Do new..	79⅞	79½	79⅞	79	76½
Grah Pg....	41⅞	40½	40½	41¼	32¾
Granby Cp.	57½	57	57¼	56¾	53⅜
Grand Un..	32½	31⅛	31⅞	32½	28½
Do pref..	52½	51⅜	51⅜	52⅞	47¾
Gt N O ct..	21⅜	21	21	21⅜	21
Gt N'th pf.	....	....	....	99⅜	95⅝
Do pfstfs	96⅞	95½	95½	97¼	94¼
Gt West S.	33½	33½	33½	33⅞	33⅛
Greene CC.	102⅜	101	101	101½	100½
Gulf S Stl..	63	62¾	62¾	62⅞	63½
Hac W A..	....	....	....	25	....
Do pf A.	27½	27½	27½	....	....
Han 1st pf.	69⅞	69⅞	69⅞	....	70⅜
Hart Co B.	17½	17⅜	17⅜	17½	....
Hersney C.	54⅞	53	54¼	52	....
Do pref..	77¾	75¾	77	75¾	72
Do P pf.	101	101	101	....	....
H'hold P..	70⅜	70	70	70	....
Hous Oil....	139⅝	137¾	138⅛	139	138¼
Howe Sd..	58⅜	57¼	57¾	57⅜	56
Hud & M..	58¼	57⅛	57⅜	58⅞	58⅝
Hud Mot...	83	79⅞	82	79⅜	73⅜
Hupp Mot..	62½	61½	62⅜	61⅞	60
Ill Cent...	143½	143½	143½	143¾	141⅜
Inde O&G..	25½	25½	25½	25⅝	26¼
Indian M..	33⅜	33½	33½	32½	....
Indian Rf..	31¼	30¾	30⅜	31⅜	32¼
Do ctfs..	29¼	28⅝	28⅞	29⅜	30
Inland Stl..	65	64¾	64⅞	64½	61
Inspir Cp..	21⅜	21	21	21	20⅞
InterbRTr.	48¼	47	47	47½	45⅜
Interc Rub.	10	10	10	10⅜	....
InternAgC.	17¼	16⅞	16⅞	16½	15¼
InternBM..	124½	123⅞	124¼	123½	120
InternCM..	63⅞	63	63	....	....
Int Comb..	60⅜	59¾	60	60¼	58⅜
Int Harv..	286¾	285	286½	283	271½
Do pref..	140	140	140	....	140
Int Mat pf.	106½	104	104½	104	102⅜
Int Mer M.	5½	5	5	5	5
Do pref..	36	35	35¾	35	34½
Int Nick...	101½	100¼	100¾	101	99⅞
IntRyCAm.	....	....	....	4¾	....
Do pref..	80	80	80	....	....
Int Paper..	68¾	68¾	68¾	69	67¾
Do Ct....	69⅜	69⅜	69⅜	....	68¼
DoT%pf.	99¼	99¼	99¼	99¼	99⅜
DoTptct.	99½	99	99	99¼	99¾
Int T & T..	181¼	179⅜	179⅜	179½	169
Jewel Tea.	130	129	129½	131¾	123
Jones Tea..	32½	31¾	32	32⅜	....
J & L pf...	121¼	121¼	121¼	....	121
John Man..	128⅜	125	126	127	123
Jordan M..	8⅞	8⅞	8⅞	9	9
KanCP&L.	....	....	....	....	....
Do 1st pf	111	110	110	111	110½
K C South.	54⅜	53⅝	54⅜	54	48
Kayser (J).	70½	70¼	70¼	70¼	71⅜
Kel Alb....	21⅜	20¼	21⅜	20¼	21⅝
Kel-Spfld..	20¼	19	19⅜	19⅜	19¾
Kels'y Wh.	32½	32⅛	32½	32¼	32
Kelvinat...	8¾	8⅛	8¾	8¾	9⅝
Kcott Cp..	95¾	95½	95½	95⅞	95¼
Kinney Co..	....	....	....	39	37⅞
Do pref..	92	92	92	92	93⅜
Koister Rac	58	55½	57⅝	55⅞	53
Kraf P Ch.	67¼	66¾	67	66⅞	64⅞
Kresge DS.	24½	23⅝	24	23¼	....
Kr ge(SS).	81¾	79½	80½	79	71⅞
Kress & C.	109¾	109¾	109¾	109	....
Kro G & B.	113⅜	111⅞	111⅞	112½	108½
Lago O&T.	32	31¼	32	31	32
Lambert&Co.	112⅞	109¾	109¾	110	107
Lee R & T.	21¾	20⅞	21¾	20⅞	19
Lehigh Prt.	44¾	44½	44¾	45	....
Do pref..	110	110	110	....	....
Lehigh V..	99⅞	98¼	98¼	100	101
Lehn & F..	52⅜	51	51¾	50⅝	51½
Life Sav...	31⅜	30¼	31⅜	30½	28½
Lig & M...	....	....	....	....	89
Do pref..	105½	105½	105½	....	....
Do B....	88¼	87	87⅞	88⅛	87⅛
Lima-Loc..	39½	39¼	39½	39¾	41⅜
Liq Carb..	72	71	71	72⅝	70
Loew's....	56⅜	55	55	55⅝	54⅝
Do pfWW	101½	101½	101½	101	100⅞
Loft C'dy..	14	13⅜	13⅞	12⅞	10⅜
Long B A..	33¼	32⅞	33¼	....	31½
Lorse W B.	55⅜	54⅛	54⅞	55⅛	55
Lor ard T.	29	28¼	28¼	28⅝	28½
Louisa O..	14⅝	14⅜	14½	14½	14¼
L G & E A.	37⅜	36⅞	36⅞	36⅞	35
Lud Stl....	61	59½	60¾	59¼	58½
Mac&F..	47¼	47	47	47¾	47⅜
Mack U T.	90⅜	89½	90	91	90
Mad Sq G.	24¼	23¼	24	24	24¾
Magma Cp	50⅞	49⅜	50½	49½	50
Mall'nson.	21½	20⅜	21⅜	21¾	22
Man El S..	36⅜	34½	35⅞	33½	34
Manh Sht.	33¾	33⅛	33½	33¼	34
Mara'be G.	16⅛	16	16⅛	16	....
Mari Oil...	37¼	36¾	36⅞	37¼	37¾
Marlin Rs.	61⅞	59	61⅞	....	60
Mart Pac..	20	18¼	19½	18½	17½
Mat Alk...	139½	137½	138½	139⅜	132½
Do pref.	125	125	125	....	....
May D St..	83	82	82¾	82	77¾
Maytag C.	21	18¼	20½	18	18
Do 1st pf	91	91	91	91½	91
Do pf wr	42⅛	42	42⅛	....	41
McCrory's.	100	100	100	98⅜	101½
Do B....	105¾	104	104	105	....
McKeesTP.	68¼	67½	67½	67⅜	66⅜
Mcintty M.	20½	20½	20½	....	....
Mengel Co	30⅜	29¼	29⅞	29¼	28
Mex Seab.	29⅜	29	29	28⅞	29½
Miami Cp.	21¾	21¼	21¾	21⅜	20⅞
M Stat O..	4⅝	4½	4½	4½	4½
Do ctfs..	3	3	3	3	3⅛
Mid Fd pf.	226	224	226	227	208¼
Mid C Pet.	29½	28½

NARROW PRICE CHANGES NOTED IN GENERAL LIST

Volume of trading on the Pittsburgh Stock Exchange today showed a moderate increase over the two previous sessions of the week, but there were no important price changes in the usually active stocks.

Lone Star was in better demand but failed to break out of its current trading range around $52 a share. Turnover in Lone Star, however, was above the average of the past several days. Arkansas continued dull with quotations unchanged from yesterday. The Street is expecting a move in Lone Star before long, basing its opinion on the manner in which the stock has held between 51 and 52 for the past several weeks. This, the traders interpret as accumulation in anticipation of another advance such as has marked the progress of the stock over the past two years.

Among the miscellaneous specialties the tone was firm, but prices were only fractionally changed. Joseph Horne preferred was up a fraction on an odd-lot sale, while Suburban Electric Development was ¼ higher. McKinney Manufacturing was unchanged at 13, and Armstrong Cork was off a small fraction on early sales at 54⅝.

Pittsburgh Screw and Bolt regained yesterday's loss and sold at 52 for a small lot, compared with the close last night at 50. Joseph Horne common sagged off a small fraction, but only a small amount of the stock was available.

NEW YORK BOND MARKET

NEW YORK, Aug. 22.—(A.P.)—Transactions in the most active bonds on the New York Stock Exchange today were as follows. 000 omitted in sales column (United States bonds in dollars and thirty-second of dollars):

U. S. GOVERNMENT BONDS.

Sales.		High.	Low.	Last.
18	Liberty 3½s 32-47	99.15	99.14	99.15
3	Liberty 1st 4¼s	100.28	100.28	100.28
4	Liberty 3d 4¼s	99.31	99.31	99.31
18	Liberty 4th 4¼s	101.4	101.3	101.4
5	Treas 4½s 47-52	111.00	110.20	110.20
2	Treas 3½s 43-47	98.30	98.30	98.30

CORPORATION BONDS.

Sales.		High.	Low.	Last.
1	Ajax Rub gold 8s	100	100	100
1	Alls Chal 8s '37	99	99	99
1	Am Agr Chem 7½s	108¾	108¾	108¾
10	Am Cot Oil 5s '48	93	92¾	93
1	Am Smelt 6s			
21	Do 5s	102¼	102	102
7	Am T & T 5½s	106½	106½	106½
8	Do 5s '46	104½	104¼	104¼
29	Do sf 5s '60	103¾	103¾	103¾
25	Do col 4s	99	98¾	99
2	Am W W & El 6s	103¾	103¾	103¾
1	Do 5s	99¾	99¾	99¾
1	Am Writ Pap 6s '47	85½	85½	85½
34	Anacon Cop 7s '38	220¾	220¾	220¾
7	Do 6s '53	105	105	105
31	Andes Ag 7s '48	92	92	92
10	Arm & Co Del 5½s	92¾	92¼	92¼
3	Do r'est 4½s	91½	91½	91½
2	A T & S F gen 4s	93¼	93¼	93¼
1	Atlanta & Frkf 4s	90	90	90
1	A C Line uni 4½s	98¾	98¼	98¼
7	Do 1st gold 4s	93¾	93	93
10	ACL-L&N col tr 4s	89	89	89
1	At G&WI 5s	78	78	78
6	Atl Refg deb 5s	100	100	100
1	Baldwin L 5s	107	107	107
3	Balto & O 1st 5s	104¾	103¾	104¾
19	Do rfg 5s	101¾	101	101¾
7	Do 5s D 2000	101¼	101	101¼
7	Do cvt 4½s	97¾	97	97
2	Do gold 4s	92¾	92¾	92¾
27	Do 4s PLEAWVd	92¾	92¾	92¾
2	Do 4s S W Div	102	102	102
179	Barnsdall 6s war	102¼	101	102¼
18	Do 6s ex-war	90¾	90¼	90½
7	B T Pa 1st-rfg 5s	105	104¾	105
10	Beth Stl con 5s A	104	104	104
4	Do con 5½s	102¾	102¾	102½
3	Do rfg 5s	100¾	100¾	100¾
11	Botany C M 6½s	71	70	71
1	Bkln Edi gen 6s B	101¼	101¼	101¼
18	Bkln Man T 6s	98¾	98¾	98¾
2	Bkln U E 1st 5s	93	93	93
17	Bkln U Gas db 5½s	263	262	262
1	Do 1st 5s	104¼	104¼	104¼
1	Bush Term con 5s	99½	99½	99½
1	By-Prod C 5½s '45	101	101	101
1	Camaguey Sug 7s	99¾	99¾	99¾
7	Can N R 4½s 1957	96¾	96¾	96¾
11	Can Pac 4½s	98½	98½	98½
6	Do deb 4s	88	88	88
16	Central Pac 5s	101½	101½	101½
5	Certainteed 5½s	91½	91½	91½
1	Cespedes Sug 7½s	100	100	100
20	Ches Corp 5s '47	98¼	98¼	98¼
1	Ches & Oh con 5s	103¼	103¼	103¼
8	Do gen 4½s	98½	98½	98½
2	Do ref 5s '30	99¾	99¾	99¾
2	Ch & Alton 3½s '50	60	60	60
25	C B & Q 4½s '77	97½	97½	97½
5	Do gen 4s	93¾	93¾	93¾
5	Chi Cit Con Ry 5s	61½	61½	61½
9	Chi & E Ill 5s '51	84¼	84¼	84¼
9	Chi & E Ill 1st 5s	103½	103½	103½
82	CMSP&P adj 5s	2000	94¾	94	94
396	Chi & N W 7s	77½	77	77
1	Do 6½s	103	103	103
1	Do 4½s	2037	96¼	96¼	96¼
5	C R I & P 4½s '52	93	93	93
7	Do gen 4s	93¾	93¾	93¾
3	C T Hts & SE 5s	98	98	98
1	Chi Un Sta 6½s	C	118¾	117½	118¾
17	Do 4½s	99½	99	99½
10	CM&StP G 4½s '89	95¾	95¼	95¾
4	Chi & West Ind 4s	86½	86¾	86½
2	Chile Cop 5s '47	94¼	94¼	94¼
1	Chile Bolivia 8s	100¼	100¼	100¼
1	Colo & So rfg 4½s	96½	96¼	96½
12	Col G & El 5s '52	99½	99¾	99½
5	Col Ry P & L 4½s	93¼	93¼	93¼
34	Columbus Ry 5s	94¼	94¼	94¼
1	Con Coal of Md 5s	79	79	79
8	Con Gas NY 5½s '55	105¼	105¼	105¼
3	Container Cor 6s 46	102	101	101¾
1	Do 5s '43	92¾	92¾	92¾
6	Crown Ck&Sl 6s '47	99¾	99¾	99¾
5	Crown Will 6s '51	102	101¾	101¾
1	Cuba C S deb 8s	77	77	77
2	Cuba Nor Ry 5½s	95	95	95
15	Cub-Am Sug col 5s	105¼	105¼	105¼
2	Cub-Demi Sug 7½s	98	98	98
3	Cuyamel Frt 6s '40	100½	100½	100½
1	Del & Hud 5½s	103¾	103¾	103¾
10	Do rfg 4s	92¾	92¾	92¾
1	D G Ill 1st rfg 5s	100	100	100
10	D & R G Wes gn 5s	90	89½	89½
2	Det Unit Rys 4½s	97	97	97
158	Dodge Bros deb8s	98¼	98	98¼
9	Duq Lt 4½s A 67	99½	99½	99½
7	East Cuba Sug 7s	96½	96½	96½
1	Erie 1st con ext 7s	102½	102½	102½
36	Erie rf & imp 5s'67	94¾	94¾	94¾
2	Erie gen lien 4s	79¾	79¾	79¾
2	Erie cvt 4s A	82¾	82¾	82¾
65	Col Agt 5s	82	81½	81½
4	Fed Lt 6s B '54	100	100	100
10	Fed Lt & Trac 5s	96	96	96
9	Flak Rubber 8s	112	111	111
64	Fla E Cst 5s	84½	83¾	84½
1	Gen Elec 3½s	94½	94½	94½
16	Gen Mot Acp 6s '37	102	101¾	101¾
16	Goodrich B F 6s	107	107	107
5	Gouv Sug 7½s '57	91½	90	90¾
5	Goth Silk Hos 6s	100½	100¼	100¼
1	Gr Tk Ry Can 7s	111	111	111
17	Gt North Ry 7s A	112¼	111¾	111¾
5	Do 5s	106¼	106¼	106¼
25	Do 4½s "77 E	97¾	97¾	97¾
27	Do 4s PLEAWVd	92¾	92¾	92¾
2	Do 4s S W Div	102	102	102
179	Barnsdall 6s war	102¼	101	102¼
18	Do 6s ex-war	90¾	90¼	90½
7	B T Pa 1st-rfg 5s	105	104¾	105
10	Beth Stl con 5s A	104	104	104
4	Do con 5½s	102¾	102¾	102½
3	Do rfg 5s	100¾	100¾	100¾
11	Botany C M 6½s	71	70	71
1	Bkln Edi gen 6s B	101¼	101¼	101¼
18	Bkln Man T 6s	98¾	98¾	98¾
2	Bkln U E 1st 5s	93	93	93
17	Bkln U Gas db 5½s	263	262	262
1	Do 1st 5s	104¼	104¼	104¼
1	Bush Term con 5s	99½	99½	99½
1	By-Prod C 5½s '45	101	101	101
1	Camaguey Sug 7s	99¾	99¾	99¾
7	Can N R 4½s 1957	96¾	96¾	96¾
11	Can Pac 4½s	98½	98½	98½
6	Do deb 4s	88	88	88
16	Central Pac 5s	101½	101½	101½
5	Certainteed 5½s	91½	91½	91½
1	Cespedes Sug 7½s	100	100	100
20	Ches Corp 5s '47	98¼	98¼	98¼
1	Ches & Oh con 5s	103¼	103¼	103¼
8	Do gen 4½s	98½	98½	98½
2	Do ref 5s '30	99¾	99¾	99¾
2	Ch & Alton 3½s '50	60	60	60
25	C B & Q 4½s '77	97½	97½	97½
5	Do gen 4s	93¾	93¾	93¾
5	Chi Cit Con Ry 5s	61½	61½	61½
9	Chi & E Ill 5s '51	84¼	84¼	84¼
9	Chi & E Ill 1st 5s	103½	103½	103½
82	CMSP&P adj 5s	2000	94¾	94	94
396	Chi & N W 7s	77½	77	77
1	Do 6½s	103	103	103
1	Do 4½s	2037	96¼	96¼	96¼
5	C R I & P 4½s '52	93	93	93
7	Do gen 4s	93¾	93¾	93¾
3	C T Hts & SE 5s	98	98	98
1	Chi Un Sta 6½s	C	118¾	117½	118¾
17	Do 4½s	99½	99	99½
10	CM&StP G 4½s '89	95¾	95¼	95¾
4	Chi & West Ind 4s	86½	86¾	86½
2	Chile Cop 5s '47	94¼	94¼	94¼
1	Chile Bolivia 8s	100¼	100¼	100¼
1	Colo & So rfg 4½s	96½	96¼	96½
12	Col G & El 5s '52	99½	99¾	99½
5	Col Ry P & L 4½s	93¼	93¼	93¼
34	Columbus Ry 5s	94¼	94¼	94¼
1	Con Coal of Md 5s	79	79	79
8	Con Gas NY 5½s '55	105¼	105¼	105¼
3	Container Cor 6s 46	102	101	101¾
1	Do 5s '43	92¾	92¾	92¾
6	Crown Ck&Sl 6s '47	99¾	99¾	99¾
5	Crown Will 6s '51	102	101¾	101¾
1	Cuba C S deb 8s	77	77	77
2	Cuba Nor Ry 5½s	95	95	95
15	Cub-Am Sug col 5s	105¼	105¼	105¼
2	Cub-Demi Sug 7½s	98	98	98
3	Cuyamel Frt 6s '40	100½	100½	100½
1	Del & Hud 5½s	103¾	103¾	103¾
10	Do rfg 4s	92¾	92¾	92¾
1	D G Ill 1st rfg 5s	100	100	100
10	D & R G Wes gn 5s	90	89½	89½
2	Det Unit Rys 4½s	97	97	97
158	Dodge Bros deb8s	98¼	98	98¼
9	Duq Lt 4½s A 67	99½	99½	99½
7	East Cuba Sug 7s	96½	96½	96½
1	Erie 1st con ext 7s	102½	102½	102½
36	Erie rf & imp 5s'67	94¾	94¾	94¾
2	Erie gen lien 4s	79¾	79¾	79¾
2	Erie cvt 4s A	82¾	82¾	82¾
65	Col Agt 5s	82	81½	81½
4	Fed Lt 6s B '54	100	100	100
10	Fed Lt & Trac 5s	96	96	96
9	Flak Rubber 8s	112	111	111
64	Fla E Cst 5s	84½	83¾	84½
1	Gen Elec 3½s	94½	94½	94½
16	Gen Mot Acp 6s '37	102	101¾	101¾
16	Goodrich B F 6s	107	107	107
5	Gouv Sug 7½s '57	91½	90	90¾
5	Goth Silk Hos 6s	100½	100¼	100¼
1	Gr Tk Ry Can 7s	111	111	111
17	Gt North Ry 7s A	112¼	111¾	111¾
5	Do 5s	106¼	106¼	106¼
25	Do 4½s "77 E	97¾	97¾	97¾
1	Hock V 1st cn 4½s	98¾	98¾	98¾
9	Hudson C 5s A '62	87¾	87¾	87¾
2	Hud & M rfg 5s A	98	98	98
1	Do adj 5s	88½	88½	88½
4	Hum Oil & R 5s '37	99¾	99¾	99¾
1	Illinois Cent 6½s	109¾	109¾	109¾
10	Do 4½s	92	92	92
1	ICCSLNO rfg 5s A	102¾	102¾	102¾
1	Ill Steel deb 4½s	97¾	97¾	97¾
6	Indiana Steel 5s	103¼	103¼	103¼
2	Inter Ht Transit 7s	99½	99½	99½
1	Do 6s	100	100	100
19	Do rfg 5s	80	80	80
50	Do rfg 5s sta	80½	80¼	80½
50	Int Gt Nor adj 6s	91½	90	90
4	Int Match 4½s '47	97¾	97¾	97¾
2	Int Pap rfg 6s A	101¼	101¼	101¼
24	Int Rys C Am 6s	95¾	95¾	95¾
12	Do 5s	85¾	85¾	85¾
8	Int T & T 4½s '52	88	88	88
2	K C South rfg 5s	98¾	98¾	98¾
10	Do 1st 3s	74¾	74¾	74¾
5	K C Term 1st 4s	90	90	90
1	Lac G Str 1st 5½s	104	104	104
1	Do 1st 5s	101	101	101
1	LS&MS gld 4s '31	97½	97½	97½
2	Leh C & N 4½s	99½	99½	99½
1	Leh Val Pa cn 4½s	96½	96½	96½
2	Lorillard 7s '41	108¾	108¾	108¾
10	Do 6s ex-war	100½	100¾	100¾
3	Louis & Nash 7s	103¾	103¾	103¾
1	Do 1st rfg 4½s	95	95	95
6	Do unl 4s	95	95	95
1	Manhat Ry con 4s	69¾	69¾	69¾
1	Met Ed 5s	101	101	101
20	Mich Cen deb 4s '29	99¼	99¼	99¼
1	Mid Coal 6½s	105	105	105
6	ER&L 1st 5sB	61	100	100
2	MSP&SSM 6½s	100½	100½	100½
2	Do 1st con 4s	87¾	87¾	87½
1	M K & Ia gn 5s	90¾	90¾	90¾
26	M K & Tex adj 5s	A	103¾	103¾	103¾
8	Do 1st 4s	87	87	87
1	Do pl 4s B	86	86	86
15	Mo Pac 5s '65 A	99¾	99¾	99¾
1	Do rfg 5s '65 A	99¾	99¾	99¾
15	Do gen 4s	77¾	77¾	77¾
3	Mon Pow rfg5sA	103¾	103¾	103¾
6	Mont Tr col 5s	101	101	101
1	Nassau Sm 6s '43	104	104	104
1	Nat El con 4s stp	59¾	59	59¾
16	Nat Dairy 5½s '48	97¼	96¾	97¼
2	Nat Rad 6½s '47	86¾	86¾	86¾
1	N Eng T&T 5s	105½	105½	105½
2	NOPSV 5s cif 52 A	97	96¾	96¾
4	NOTex&Mex 5½s	104¾	104¾	104¾
1	Do 5s B	99	99	99
4	NYCHR rf imp 4½s	99¼	99¼	99¼
2	Do deb 4s '34	96	96	96
1	NYC&HR rfg 3½s	81¾	81¾	81¾
1	N Y C & S L 6s	101½	101½	101½
9	Do 5½s B	105¾	105¾	105¾
1	Do 4½s A	97¾	97¾	97¾
4	N Y Dock Co 4s	85	85	85
2	NYGELH&P p m 4s	93	93	93
14	NYNH&H lrfrd¼s&7	89½	89¼	89½
1	N Y S & W 5s	101	101	101
1	N Y Tel rfg 6s '41	106¾	106¾	106¾
1	Do gen 4½s	99¾	99¾	99¾
10	N Y W & Bost 4½s	85	84¾	84¾
2	Niag Fls Pow 5s	101¼	101¼	101¼
1	Norf & W div 4s	93	93	93
3	N&W 4s PC&C div	91¾	91¾	91¾
1	Nor Am C 6½s '40	76½	76½	76½
1	Nor Ill L & P 6s A	110	110	110
1	Nor Pac 4s B	112¼	112¼	112¼
1	Nor Pac 4½s	98¾	98¾	98¾
1	Do pr lien 4s	90¾	90¾	90¾
1	Do gen 2½s	66	66	66
1	Nor States P 6s B	105½	105½	105½
1	Do 5s A	101¼	101¼	101¼
1	Old B Coal 6s	105¼	105¼	105¼
1	Ore Sh Line gtd 5s	104	104	104
25	Do 5s	98¾	98	98¾
7	O W R R & N 4s	88¾	88	88¾
1	Otis Steel 6s	99¾	99¾	99¾
1	Pac G & E 5s '37	102¾	102¾	102¾
1	P & A Tel 5s '52	102¾	102¾	102¾
2	Pan Am F&T 6s '4	93	93	93
1	Para Bway 5½s	101¼	101¼	101¼
12	Para Fam L 6s '47	99¾	99½	99½
10	Park Lex 6½s	98¾	98¾	98¾
20	Penn RR 7s '37 war	72¾	71	72¾
1	Penn Dix 6s A '41	95	95	95
4	Pen O&Det 4½s '77	97¾	97¾	97¾
2	Penn R R 7s '30	103¾	103¾	103¾
1	Do gold 4½s	110	110	110
1	Do 6s '64	103½	103½	103½
8	P G&C of Chi 5s	103	103	103
10	Phil B & W 1st 4s	95	94¾	95
10	Phila Co 5s '67	98¼	98¼	98¼
1	Ph Elec 4½s '67	98¾	98¾	98¾
2	Ph Read C&I 5s	96	95¾	95¾
2	Philippine Ry 4s	41¾	41¾	41¾
4	Philips P 5½s '39	91¾	91¾	91¾
36	Pierce Arrow 8s	104¾	104¾	104¾
1	Pitts Fl Mills 6s	104¾	104¾	104¾
1	Porto Rico Am Tob	98¾	98¾	98¾
1	Pressed St Car 5s	92¼	92¼	92¼
1	PubSer E&A G5s'65	102¾	102¾	102¾
685	Pub Serv NJ 4½s	108	107¾	108
2	Reading gen 4½s	98¾	98¾	98¾
8	Rem Rand 5½s'47w	93¾	93¾	93¾
1	Rio Gr West 1st 4s	82¾	82¾	82¾
2	St. Louis gens.	99¾	99¾	99¾

Sales.		High.	Low.	Last.
8	Do rfg 4s	98¾	98¾	98¾
10	Do inc 6s	101¼	101¼	101¼
10	Do p in 5s B	101¾	101¾	101¾
95	Do 4½s '78	89¾	89¾	89¾
15	Do p in 4s A	87¾	87¾	87¾
3	St L SW con 4s	95	95	95
2	St L & KCSNI4½s	92½	92½	92½
1	San A P Serv 6s	108	108	108
2	Schulco 6½s ctf A	103½	103	103
10	Do 6½s B	102	102	102
10	Do 4½s '65	95½	95	95½
5	Do cvt 4s '29	98¾	98	98¾
6	Do rfg 4s '55	92¾	92¾	92¾
8	Do col tr 4s	88	87¾	88
1	Do S F 4s	89¾	89¾	89¾
1	So Ry con 5s	108¾	108¾	108¾
15	St O N J deb 5s	103	102	103
1	S O N Y 4½s '51	95	95	95
1	Stevens Hotel 6s	100	99¾	100
6	Sur Est Orlente 7s	99	98	98
1	Henn C & C 6s '41	108¾	108¾	108¾
8	Tenn E P rfg 6s A	106½	106½	106½
1	Tex & P 1st 5s '77	106½	106½	106½
2	Third Ave arj 5s	66	66	66
6	Toledo Trac 6½s	100	100	100
6	Trumbull Stl 6s '40	102¾	102¾	102¾
2	Truscon Stl Cal 6s	100½	100½	100½
5	Un Pac 4½s '67	96¾	96¾	96¾
10	Do 1st 4s	94¼	94	94¼
10	Do rfg 4s	90¾	90¾	90¾
26	Do gold 4s '68	87	86¾	87
29	Unit Drug Del 5s'53	95¾	95¾	95¾
5	U S Rub 7½s '30	100½	100¼	100½
12	Do 5s	86¾	86¾	86¾
38	U S Steel sf 5s	107¼	106¾	106¾
50	Utah L & Tr 5s	94¾	94¾	94¾
1	Utah P & Lt 5s	100		
1	Vertientes Sug 7	99	99	99
1	Victoria Ry 5s	103½	103½	103½
2	Wabash R R 1st 5s	103¾	103¾	103¾
15	Do 5s B '76	99¾	99¾	99¾
3	Do 4½s C '78	90	90	90
1	Wab Tol & Chi 4s	89½	89½	89½
1	Walworth Co 6s	101¼	101¼	101¼
10	W Penn Pow 5s A	102¾	102¾	102¾
4	Do 5s M '62	102½	102½	102½
2	Do 5s C	102½	102½	102½
2	Western Elec 5½s	102½	102½	102½
2	WNY&Pa 1st 5s	101	100	101
2	Pest Pac 1st 5s	98	97¾	97¾
30	Westing El Mfg 5s	102½	102¼	102½
5	W Va C & C 6s '50	50	50	50
6	Wheel Steel 5½s '48	100½	100½	100½
3	Wick-Spea S stf 7s	35	35	35
15	Ygswn S&T 5s '78	99¾	99¾	99¾

FOREIGN ISSUES.

Sales.		High.	Low.	Last.
1	Antioquia 7s '45 B	97	97	97
3	Do 2d 7s '57	95	95	95
5	Argentine Rep 6s '57 A	100	100	100
6	Do sfg 6s '59	99½	99½	99½
8	Do sfg 6s '59 Oct	99½	99½	99½
9	Do sf 6s 1960 My	99¾	99½	99¾
80	Do 6s 1960 Sept	99½	99½	99½
3	Do 6s 1960 Oct	99½	99½	99½
8	Do 6s 1961 Feb	99½	99½	99½
8	Do 6s 1961 May	99¾	99¾	99¾
1	Do 5½s	95	95	95
14	Australia 5½s '55	97¾	97	97¾
2	Do 5s '57	97	97	97
111	Do 4½s '56	88¾	88¾	88¾
47	Batav Pet 4½s'42	93¾	93¾	93¾
1	Bavaria 6½s '45	96½	96½	96½
23	Belgium 7s '45	111¾	111¾	111¾
20	Do 7s '55	107¾	107¾	107¾
25	Belg Sta Ln 7s '56	106½	106½	106½
1	Do 6½s '49	105	105	105
6	Do 6s '40	104½	104½	104½
8	Berlin 6½s '50	99	99	99
1	Berlin C El 6½s'51	94¾	94¾	94¾
8	Berlin E E 6½s '56	94	93¾	94
1	Bolivia 8s	105	105	105
1	Do 7s '58	96¾	96¾	96¾
3	Bordeaux 6s '34	99¾	99¾	99¾
2	Brazil 8s '41	109	109	109
11	Do 6½s '57	96	95¾	96
2	Do 6s '27-'57	96	96	96
1	Braz C R E 7s '52	100½	100½	100½
2	Bremen 7s '35	101¼	101¼	101¼
7	British 5½s '37	104¾	104¾	104¾
2	Do 5s '60-'90	103	103	103
10	Budapest 6s '27-'62	84¾	84¾	84¾
2	Buenos A 6½s	35	101¼	102¼	101¼
11	Do 6s '61	95	94¾	94¾
21	Can 5½s ris '29	100½	100½	100½
2	Do 5s	100¼	100¼	100¼
3	Do 4½s '36	98¾	98¾	98¾
8	Cauca R R 6½s	97½	97½	97½
3	Canada S S 6s	101	101	101
10	Can Nor Pow 6½s '57	107¾	107¾	107¾
10	Do 6½s ct '61	100	100	100
11	Ch Mtg Bk 6s '61 ct	93	92¾	92¾
26	Chile 6s '60	94	94	94
2	Do 6s '61	94	94	94
17	Do 6s ctfs	94¼	94	94¼
1	Chin Gov Ry 5s '51	33	33	33
1	Cologne 6½s '50	98	98	98
5	Colombia 6s '27-'61	91	91	91
6	Do 6s '28-'61	91½	91	91½
1	Col Agt Bk 6s '47	89	89	89
1	Do 7s '46	92½	92½	92½
1	Do 7s '47	93	93	93
15	Copenhagen 4½s '53	88¾	88¾	88¾
1	Cordoba Pr 7s '42	99	99	99
1	Cuba 4½s '53	91½	91½	91½
1	Do 5s 1904 '44	100½	100½	100½
3	Cundinamar 7s '46	100	100	100
1	Czecho 8s '51	109¾	109¾	109¾
1	Danish 4s '62	89¾	89¾	89¾
2	Denmark 6s '42	105	105	105
3	Deutsche Bk 6s '32	97½	97½	97½
1	Dresd sf 7s rct '45	100¼	100¼	100¼
6	Duke Pow 6s '66	104¼	104¼	104¼
4	D E Ind sfg 6s '62	103½	103½	103½
2	Est Ry ext sf 7s	103½	103½	103½
2	Finland sfg 7s '50	100½	100½	100½
1	Do 6½s '56	98¾	98¾	98¾
3	Do 6s '45	97¾	97¾	97¾
4	Do 5½s '58	91½	91	91½
1	Fram I Dev 7½s'42	108½	108½	108½
1	France 7½s '41	115	115	115
12	Do 7s '49	107¾	107¼	107¾
12	French Nt SS 7s '49	101¾

Furnished Rooms 30

AIKEN AVE., S.—Large handsomely furnished room, running water, twin beds; also single room; desirable location; breakfast and evening dinner. MA. 4845.

ALDER ST., 6205—Well furn. par. bedroom; home comforts; reasonable.

AT N. EUCLID AVE., E. E.—Room next bath, gentleman. Montrose 0995.

BAUM BLVD., 5217—Nicely furn. single rm., 1st fl. front, garage. Montrose 2847.

BAYARD ST., 4716, E. E.—Room for 1 or 2; breakfast and dinner. May. 3488.

BEECHVIEW—Attractive furnished room, bath, 15 min. to city; private family. Lehigh 8141-J.

BROOKLINE, 521, Rossmore st.—Nice room, good board, private home, shower; 20 minutes city. Lehigh 4964-R.

CRAFTON HEIGHTS—Furn. room and use of beautiful batchelor apt.; gorgeous view and location; cor. Clearview and Harris Terrace. Walnut 2263.

DORMONT—Room, gentleman, refined home, nr. 42 cars, 25 min. city. Le 2288-R.

DORMONT—2 light hskpg. rooms, near cars; garage optional. Lehigh 2121-M.

DORMONT—Nicely furn. front room; ½ hr. city; reasonable. Lehigh 1286-W.

DORMONT—Room for gent, with ref. fam., near 42 car line. Lehigh 2288-R.

FIFTH AVE.—well furn. room, suit 2; 10 minutes city; $4. Schenley 1644.

FURNISHED room for 1 or 2 men; twin beds if desired; half block from Castle Shannon Incline. Inquire 12 Bailey ave., second floor. Phone Lafayette 6378-R.

HAZELWOOD—5229 Gertrude st. Two nicely furnished rooms; fine location, $6; garage if desired $1 extra. Hazel 5750.

HIGHLAND AVE. S., 384—Beautifully furn. rm., semi-bath. Montrose 8298.

IVY ST., 711, E. E.—Nice conn. rms., hot & cold water; reasonable. May. 5748.

KNOXVILLE—Large 2nd fr. furn. room; priv. family; next bath. LA 0457-W.

LEHIGH AVE.—Room for business woman, private home, reasonable. Montrose 5437.

N. S.—Unusually beautiful room, tile bath, reasonable; ref. Cedar 0220.

OAKLAND— Cool cozy rm.; priv. home. MA. 1353.

PERRYSVILLE dist.; large room; no children; next bath; 2 in family. FA 7167.

S. NEGLEY, 815—One or two rooms; private bath; new furniture; telephone.

SUMMERLEA ST., 633, E. E.—Newly furn. rms., sleeping or hskp., nr. sta., cars. Schenley 3938.

SQ. HILL—3-room suite, suitable 2 or 3 gentlemen; reasonable. Hazel 3954-W.

SQ. HILL—Desirable furn. room for businessman; nr. bus, cars. Hazel 6384.

TWO furnished rooms on Boyle st. for colored person or couple. Fairfax 0914.

TWO furnished rooms, near 53 and 54 car; private family. Carrick 0462-J.

WILKINSBURG room, private family; ldry. included; $5; gent. FR 7690-J.

Unfurnished Rooms 31

EAST ST., 2542—3 or 4 large rms, alcove, priv. bath, conv. garage. Cedar 8882-R.

E. LIBERTY, 6720 Deary st.—2nd floor, 3 rms.; private bath, sep. meter. Inquire 6714 Deary st. Hiland 6820.

HOMEWOOD, Mt. Vernon st., 2 large clean unf. rooms, $35 month. Hiland 7227.

N. S., 3555 California ave.—3 rms., pvt. bath, gas, elec. includ.; $35. LI 8862-J.

SPRING HILL, 2112 Harbor st., 2 rooms, use of bath, comfortable. Cedar 1746-R.

W. VIEW—4 rms. with or without pri. bath, handy, $30 or $35. West View 1961-M.

WILKINSBURG, 330 Pitt st.—1st and 2nd flr., 3 rms., good condition. Hazel 1121.

Housekeeping Rooms 32

CRAFTON—Quiet home for refined couple; 2 or 4 rooms. Walnut 0202-W.

BAUM BLVD., 5217—Finely furn. 2 hskpg. rms., semi-bath, shd. lvg., gar. Mo. 2847.

EAST ST., 1212—2 nicely furn. rms., modern conven., priv. home. Cedar 4615-R.

EDGEWOOD—3 large furn. rms., good location, all conveniences. FR. 0734-J.

HOMEWOOD—Bed-living room, cooking privileges, lady employed. Hiland 2455-M.

KITCHENETTE apt., 3d flr. front room; all conveniences; 1 square from Fifth ave. 424 Denniston ave.

LANG AVE., N., 803—2 furn. hskpg. rms.; all conven.; adults. Hiland 0979-J.

Private Bath— Large second flr. front room; 1 block from Fifth and Shady or 424 Denniston ave.

SOUTH HILLS—Small furnished apt., 20 minutes from city; reasonable. Lafayette 1856-R.

TWO large cheerful rooms; conveniences; references required. Montrose 0851.

WILKS.—Attractive living-bedroom, kitchenette, use bath, laundry. Fr. 2021-R.

Wtd., Rooms & Board 34

YOUNG man desires front room, private family, in Baum Grove district; give rates and full particulars. Write H 143, Sun-Telegraph.

MENTION THE SUN-TELEGRAPH WHEN ANSWERING ADVERTISEMENTS.

Apartments 35

WILKS., newly decorated, 5 rms., bath, porch, 1st floor duplex, hot air heat, laundry, convenient cars, trains, Sept. 1. Franklin 2698-W.

WILK.—6-rm., bath, apt.; 2nd flr; newly decorated; heat, janitor. Frank. 1473-M.

MURRAY AVE. duplex; 6 rooms, 2d floor, $75 including heat. Hazel 6050-J.

MENTION THE SUN-TELEGRAPH WHEN ANSWERING ADVERTISEMENTS.

Apartments, East End 36

Terrace Court
COR. SHADY & DOUGLAS AVES.
SQ. HILL'S FINEST APARTMENT
3-4-5-ROOM SUITES
REASONABLE RENTALS.
MODERN THROUGHOUT.
GARAGE AND MAID SERVICE OPTIONAL.
Smith Bros. Realty Co.
5835 Forbes St. Hazel 2650.

POINT BREEZE
Private Home Duplex
Exclusive Neighborhood.
First floor apartment of 5 rooms, large open porches and grounds. This is an exceptional opportunity for a discriminating tenant to rent an unusually attractive duplex apartment in a high-grade neighborhood. With or without garage. Rent $85. Call owner, Montrose 8673.

$50 Four-Room Apts., $50.
THE MODEL
560 DUNFERMLINE ST., COR. TIOGA
4-room apartments, bath, porches, steam heat, hot water and janitor service furnished; best apartment value in East End.
KELLY-WOOD,
CENTER AND HILAND.

SHADYSIDE DISTRICT—Cor. So. Negley and Elmer. Wm. Pitt Apt., 7 rooms, sun parlor, 3 baths with Frigidaire, $145 and $165. Negley Apt., 4 and 5 rooms with bath, $80, $90 and $100; heat and janitor service included. See janitor or W. B. Wylie, Court 3973.

The above apartments heated with AMERICAN RADIATOR EQUIPMENT.

4 Rm. Apt., $55.
All conveniences—Conveniently located in N. Highland District. Immed. poss. Get our Rent List.
COMMONWEALTH REAL ESTATE CO., Commonwealth Bldg., Fourth Ave.

RENTAL BARGAIN.
4-room apartment, heart of Homewood; all remodeled and in A-1 condition; only $40. For appointment call
HOMEWOOD REALTY CO.,
Franklin 3500. 7216 Kelly St.

FAIR OAKS ST.—Second floor duplex, 5 rooms; bath; $65. Franklin 9685, or Montrose 5437.

CRAIG ST.—4-rm. apt.; modern, near university; yard; $50 month. Linden 4995-R.

SCHENLEY HTS.—5-rm. duplex, tile bath; 5 min. to Pittsburgh. Mayflower 7222.

HOWE ST., 5754—5 rooms, bath, heat, janitor service, $93.60. Call Court 2468.

EAST END AVE., 572—First-floor duplex; 6 rooms; garage. Franklin 9761-W.

Apartments, South Hills 37

Dormont and Mt. Lebanon

5-rm. house, coal fur., like new	$75
5-rm. duplex, open porch, garage	$75
6-rm. duplex, 2d fl., good location	$75
4-rms., 1st floor, Kelvinator	$55
5 rms., 2d floor, newly decorated	$57.50
4 rms., Kelvinator, in-a-door bed, garage	$75
4 rms., Kelvinator, dish washer, heat furnished	$90

E. B. JENKINS, REALTOR,
Lehigh 0462. 1431 Potomac Ave.

DORMONT DUPLEX.
SIX ROOMS, SUN PARLOR, BREAKFAST ROOM, BEAUTIFUL TILE BATH, AIRBRIDGE HOT WATER HEAT; MANY OTHER FEATURES.
One of finest apts. in South Hills, near cars, schools and stores. Rental $95, including garage. Possession Oct. 1.
WALLACE COURT, 1345.

DORMONT-MT. LEBANON.
8-room modern house, new high school, new theater, cars, stores, $90.
New 3 and 4-room efficiency apartments; every convenience, from $60 to $90.
W. LEWIS BAKER,
3273 WEST LIBERTY AVE.

APARTMENT 5 large rooms, hardwood floors, sun parlor, tile bath, near school and cars; month's rent free to owner on premises, 7 to 9 p. m., at 2723 Broadway, Dormont.

ST. OLIVER—Five beautiful rooms, living, dining, 2 bedrooms, kitchen, bath, breakfast room, laundry and furnace; $57.50. Lafayette 1758-J.

MENTION THE SUN-TELEGRAPH WHEN ANSWERING ADVERTISEMENTS.

FOR RENT East End 40

DOVER GABLES
SOUTH NEGLEY AT ELLSWORTH AVE.
New houses of 5 to 7 rooms, hardwood floors, rought plaster walls, water heat by economical gas boiler, tile bath with shower, instantaneous water heater, Frigidaire, garage. Caretaker provided for landscaped grounds.
Rental $100-$120.
GIMBEL BROS. HAVE FURNISHED ONE OF THESE HOUSES WHICH IS OPEN FOR INSPECTION 10 TO 5 AND 7 TO 9 DAILY, AND 1 TO 9 SUNDAY.
LLOYD CO.,
6012 CENTER AVE. HILAND 3916.

East End 40

COMPLETE
RENT LIST
EAST END—SQUIRREL HILL HOMES.
KELLY-WOOD,
CENTER AND HIGHLAND.

MODERN HOMES.
Six-room brick, all conveniences, including screens, porches, coal and gas furnace, lawns cut semi-monthly, ashes removed in winter weekly only $65. Garage if desired, $6 per month. 957 Washington blvd.
HOMEWOOD REALTY CO.,
Franklin 3500. 7216 Kelly St.

ATLANTIC AVE. DIST—Six-room house, bath, electric, reception hall, $55; 4-room house, bath, electric, $43; 4-room house, bath, electric, $38; 3-room duplex, bath, electric, $30. One month free. Lando, 331 Fourth ave., Room 504, Court 4487.

BEACON ST., Hamilton cottage, $90; splendid home, 6 rooms, sun parlor, bath, maid's room, hardwood floors, furnace; all modern; situated on most picturesque grounds in Pittsburgh. Franklin 1223 Bruckman Realty, 604 Brushton ave.

ELsM, near Hazel st., house of 5 rooms; $42 per month. Commonwealth Real Estate Co., Commonwealth Bldg., Fourth ave.

ELGIN ST.—House of 10 rooms, 2 baths, suitable for rooming house; 2-car garage; near Highland Park; rent $275 month. Call Court 1117.

HOWE ST., 5431—Brick, 8 rms., bath, 2 sinks, nr. schools, $85. Mayflower 1713.

IDLEWILD ST., 7022—Modern 6-room brick house; convenient; $85. HI 1252-J.

City & Suburban 39

HOUSES and apartments equipped with AMERICAN RADIATOR HEATING Systems offer the greatest assurance of warmth and comfort.
WASHINGTON BLVD.
5-room house, bath, hardwood floors, tile bath, modern, only built three months ago; reasonable rent.
Auslander-Krasnow Co.,
204 Fifth-Grant Bldg. Grant 5507.

OAKLAND DWELLING.
3414 Bates st., rent $60. Five-room brick dwelling, bath, electric.
SAMUEL W. BLACK CO.,
503 Farmers Bank Bldg.

COLORED—Five-room house, bath, elec., $40; 5-rm. duplex, bath, elec., $33; 3 rms., bath elec., $28; 2 rms., bath, elec., $30. Call for rent list; 1 month free. Lando, 331 4th ave. Room 405. Court 4487.

HAZELWOOD—5-rm. house, bath, elec., $35; newly papered; 1 month free. Lando, 331 4th ave. Room 504. Court 4487.

COLORED— 4 rooms, bath, electric, yard, $35; 3 rooms, $30. Court 4421. 2050 Rose st.

BEAUTIFUL suburban home, 8 r., modern throughout, in Cherry Orchard, nr. Butler pike and Elfinwild sta., $12,000. GL 437.

ESPLEN, 106 Frustrum, 4 rms., $28.50. Inquire next door. 6 to 8. Walnut 0568-R.

WILKINSBURG, modern, 4-room apt., $38. Inquire 1437 Coal st. Franklin 7934-J.

North Side 41

SUPERIOR AVE.—Five-room house, bath, electric, $40; five-room house, bath, electric, $45; one month free. Lando, 331 Fourth ave. Room 504. Court 4487.

RENT REDUCED 30%—3 rooms, bath, $20. 2720 Ellis ave. Also 711 Moravian st.

South Hills 42

MT. LEBANON—Colonial of 10 rooms and ¾ of an acre; hot water heat; strictly modern; 2-car garage; $135 per month.
SHERRY REALTY CO.,
2929 West Liberty Ave. Lehigh 8150.

$65—Houses, 6 and 8 rooms.
$65—Brookline apt., 5 rooms.
$70—80, Dormont, Mt. Lebanon apts.
F. J. BREEN, LEHIGH 7676.

BELTZHOOVER—6-rm. house, newly dec., all modern. Lafayette 0754-R.

Furn. Apts. & Houses 45

Penn-Shady HILAND 6277
Gentlemen's Hotel, 226 Shady Ave.
5 MINUTES' WALK TO P. R. R., EAST LIBERTY.
45 Rooms $50 to $52 Month.
40 Rooms $55 Month.
COMPLETE UNEQUALED HOTEL SERVICE.
Daily $3.00. Dining Room.

LOUTELLUS APT. HOTEL
245 Melwood ave.; 1-2-3-room modern, efficient kitchenette apartments; finest in the city; superior service. Schenley 1100.

MT. OLIVER—Margaret st., 137—3 rooms, bath, first floor front; private entrance, good neighborhood, $60, including light and hot-water heat, electric washer and sweeper. Lafayette 4483-R.

SHADYSIDE—Large airy apt., 3 or 5 rooms; near Roup Station on 75 car line. Hiland 6318 or Schenley 1446 evenings.

NATCHEZ, 412—Comfortable furn. home, 5 rms., bath, elec., gas, furnace, piano, garden; nr. cars, incline. LA 6124-W.

NEGLEY AVE., So., 236—Furnished 1-rm. apt., private bath, over garage, $35 mo.

POINT BREEZE—2-rm. apt., 2d floor, priv. entr., $10 wk. Hiland 6567-J.

CARRICK—4 rms., attractively furnished; rent $55; adults only. Lehigh 2753-J.

THREE rms., comfort. furnished for hskp.; private family. Linden 0601.

MENTION THE SUN-TELEGRAPH WHEN ANSWERING ADVERTISEMENTS.

Store Rooms 46

MT. WASHINGTON, cor. store 20x40, any business. Shiloh and Southern. Lafayette 1536.

Seaside To Let 53

STONE HARBOR, N. J.—4-room furn. bungalows with bath, $28 weekly, including gas and elec.; bathing, boating, fishing. Newton, 323 Walnut st., Phila.

Garages To Let 55

GARAGE for rent for 4 cars, $20, at 1631 Our alley. Inquire B. Manes, 113 Smithfield st. Court 1104.

CLEAN, airy garage with suitable space for repair apartment; owner leaving city. Grant 10066.

Wanted to Rent 56

YOUNG lady of refinement desires an unfurnished room and private bath; Perrysville dist. preferred. Fairfax 3237 on Sunday or after 6 p. m. on week days.

FOR SALE East End Houses 61

McPherson Blvd., 7139
New all-brick, 6 rms., 3rd floor, 25x28; best slate roof, h. w. heat, brass plumbing, double floors, gumwood trim Colonial stairway, old rose tile bath, shower, leaded windows, double garage; $15,500. $4,000 cash. Franklin 6252.

The above house heated with AMERICAN RADIATOR EQUIPMENT.

HOME BARGAIN.
Squirrel Hill, near new high school and St. Philomena's Church; 8 rooms, 2 baths, 2-car garage; hot water heat. Only $15,500.
MONTROSE 1630.

North Side Houses 62

EAST ST., 3238.
THE BEST BUY ON NORTH SIDE.
New beautiful brick home of 6 rooms and finished attic, hardwood floors, tile bath, tile mantels, brass plumbing, awnings, weather-stripped, furnace, cemented cellar, laundry, garage; lot 30x465.
J. C. NOCK,
607 Sandusky St., N. S. Fairfax 7840.

$5,000 FRAME house, 5 rms., attic, tile mantels, h.-w. ht., ldy; paved. CE. 0382.

SIX-ROOM house, all conveniences, near cars and stores. Cedar 5566-R.

DAVIS AVE. DIST.—New 6-room house; price reasonable. Linden 3803.

ANSWERING ADVERTISEMENTS MENTION THE SUN-TELEGRAPH WHEN

FOR SALE Knoxville, Brentwood 66

$8,000—BRENTWOOD—$8,000.
6 rms., h.w. ht., tile bath, shower, cellar and fruit cellar; paved street; 2 blocks to cars. Finest section of Brentwood.
G. W. METZKER,
334 Warrington ave. Lafayette 3522.

FOR RENT East End 40

DOVER GABLES
SOUTH NEGLEY AT ELLSWORTH AVE.
New houses of 5 to 7 rooms, hardwood floors, rought plaster walls, water heat by economical gas boiler, tile bath with shower, instantaneous water heater, Frigidaire, garage. Caretaker provided for landscaped grounds.
Rental $100-$120.
GIMBEL BROS. HAVE FURNISHED ONE OF THESE HOUSES WHICH IS OPEN FOR INSPECTION 10 TO 5 AND 7 TO 9 DAILY, AND 1 TO 9 SUNDAY.
LLOYD CO.,
6012 CENTER AVE. HILAND 3916.

East End 40

COMPLETE
RENT LIST
EAST END—SQUIRREL HILL HOMES.
KELLY-WOOD,
CENTER AND HIGHLAND.

MODERN HOMES.
Six-room brick, all conveniences, including screens, porches, coal and gas furnace, lawns cut semi-monthly, ashes removed in winter weekly only $65. Garage if desired, $6 per month. 957 Washington blvd.
HOMEWOOD REALTY CO.,
Franklin 3500. 7216 Kelly St.

ATLANTIC AVE. DIST—Six-room house, bath, electric, reception hall, $55; 4-room house, bath, electric, $43; 4-room house, bath, electric, $38; 3-room duplex, bath, electric, $30. One month free. Lando, 331 Fourth ave., Room 504, Court 4487.

BEACON ST., Hamilton cottage, $90; splendid home, 6 rooms, sun parlor, bath, maid's room, hardwood floors, furnace; all modern; situated on most picturesque grounds in Pittsburgh. Franklin 1223 Bruckman Realty, 604 Brushton ave.

ELsM, near Hazel st., house of 5 rooms; $42 per month. Commonwealth Real Estate Co., Commonwealth Bldg., Fourth ave.

ELGIN ST.—House of 10 rooms, 2 baths, suitable for rooming house; 2-car garage; near Highland Park; rent $275 month. Call Court 1117.

HOWE ST., 5431—Brick, 8 rms., bath, 2 sinks, nr. schools, $85. Mayflower 1713.

IDLEWILD ST., 7022—Modern 6-room brick house; convenient; $85. HI 1252-J.

City & Suburban 39

HOUSES and apartments equipped with AMERICAN RADIATOR HEATING Systems offer the greatest assurance of warmth and comfort.
WASHINGTON BLVD.
5-room house, bath, hardwood floors, tile bath, modern, only built three months ago; reasonable rent.
Auslander-Krasnow Co.,
204 Fifth-Grant Bldg. Grant 5507.

OAKLAND DWELLING.
3414 Bates st., rent $60. Five-room brick dwelling, bath, electric.
SAMUEL W. BLACK CO.,
503 Farmers Bank Bldg.

COLORED—Five-room house, bath, elec., $40; 5-rm. duplex, bath, elec., $33; 3 rms., bath elec., $28; 2 rms., bath, elec., $30. Call for rent list; 1 month free. Lando, 331 4th ave. Room 405. Court 4487.

HAZELWOOD—5-rm. house, bath, elec., $35; newly papered; 1 month free. Lando, 331 4th ave. Room 504. Court 4487.

COLORED— 4 rooms, bath, electric, yard, $35; 3 rooms, $30. Court 4421. 2050 Rose st.

BEAUTIFUL suburban home, 8 r., modern throughout, in Cherry Orchard, nr. Butler pike and Elfinwild sta., $12,000. GL 437.

ESPLEN, 106 Frustrum, 4 rms., $28.50. Inquire next door. 6 to 8. Walnut 0568-R.

WILKINSBURG, modern, 4-room apt., $38. Inquire 1437 Coal st. Franklin 7934-J.

North Side 41

SUPERIOR AVE.—Five-room house, bath, electric, $40; five-room house, bath, electric, $45; one month free. Lando, 331 Fourth ave. Room 504. Court 4487.

RENT REDUCED 30%—3 rooms, bath, $20. 2720 Ellis ave. Also 711 Moravian st.

South Hills 42

MT. LEBANON—Colonial of 10 rooms and ¾ of an acre; hot water heat; strictly modern; 2-car garage; $135 per month.
SHERRY REALTY CO.,
2929 West Liberty Ave. Lehigh 8150.

$65—Houses, 6 and 8 rooms.
$65—Brookline apt., 5 rooms.
$70—80, Dormont, Mt. Lebanon apts.
F. J. BREEN, LEHIGH 7676.

BELTZHOOVER—6-rm. house, newly dec., all modern. Lafayette 0754-R.

Furn. Apts. & Houses 45

Penn-Shady HILAND 6277
Gentlemen's Hotel, 226 Shady Ave.
5 MINUTES' WALK TO P. R. R., EAST LIBERTY.
45 Rooms $50 to $52 Month.
40 Rooms $55 Month.
COMPLETE UNEQUALED HOTEL SERVICE.
Daily $3.00. Dining Room.

LOUTELLUS APT. HOTEL
245 Melwood ave.; 1-2-3-room modern, efficient kitchenette apartments; finest in the city; superior service. Schenley 1100.

MT. OLIVER—Margaret st., 137—3 rooms, bath, first floor front; private entrance, good neighborhood, $60, including light and hot-water heat, electric washer and sweeper. Lafayette 4483-R.

SHADYSIDE—Large airy apt., 3 or 5 rooms; near Roup Station on 75 car line. Hiland 6318 or Schenley 1446 evenings.

NATCHEZ, 412—Comfortable furn. home, 5 rms., bath, elec., gas, furnace, piano, garden; nr. cars, incline. LA 6124-W.

NEGLEY AVE., So., 236—Furnished 1-rm. apt., private bath, over garage, $35 mo.

POINT BREEZE—2-rm. apt., 2d floor, priv. entr., $10 wk. Hiland 6567-J.

CARRICK—4 rms., attractively furnished; rent $55; adults only. Lehigh 2753-J.

THREE rms., comfort. furnished for hskp.; private family. Linden 0601.

MENTION THE SUN-TELEGRAPH WHEN ANSWERING ADVERTISEMENTS.

Store Rooms 46

MT. WASHINGTON, cor. store 20x40, any business. Shiloh and Southern. Lafayette 1536.

Seaside To Let 53

STONE HARBOR, N. J.—4-room furn. bungalows with bath, $28 weekly, including gas and elec.; bathing, boating, fishing. Newton, 323 Walnut st., Phila.

Garages To Let 55

GARAGE for rent for 4 cars, $20, at 1631 Our alley. Inquire B. Manes, 113 Smithfield st. Court 1104.

CLEAN, airy garage with suitable space for repair apartment; owner leaving city. Grant 10066.

Wanted to Rent 56

YOUNG lady of refinement desires an unfurnished room and private bath; Perrysville dist. preferred. Fairfax 3237 on Sunday or after 6 p. m. on week days.

FOR SALE East End Houses 61

McPherson Blvd., 7139
New all-brick, 6 rms., 3rd floor, 25x28; best slate roof, h. w. heat, brass plumbing, double floors, gumwood trim Colonial stairway, old rose tile bath, shower, leaded windows, double garage; $15,500. $4,000 cash. Franklin 6252.

The above house heated with AMERICAN RADIATOR EQUIPMENT.

HOME BARGAIN.
Squirrel Hill, near new high school and St. Philomena's Church; 8 rooms, 2 baths, 2-car garage; hot water heat. Only $15,500.
MONTROSE 1630.

North Side Houses 62

EAST ST., 3238.
THE BEST BUY ON NORTH SIDE.
New beautiful brick home of 6 rooms and finished attic, hardwood floors, tile bath, tile mantels, brass plumbing, awnings, weather-stripped, furnace, cemented cellar, laundry, garage; lot 30x465.
J. C. NOCK,
607 Sandusky St., N. S. Fairfax 7840.

$5,000 FRAME house, 5 rms., attic, tile mantels, h.-w. ht., ldy; paved. CE. 0382.

SIX-ROOM house, all conveniences, near cars and stores. Cedar 5566-R.

DAVIS AVE. DIST.—New 6-room house; price reasonable. Linden 3803.

ANSWERING ADVERTISEMENTS MENTION THE SUN-TELEGRAPH WHEN

FOR SALE Knoxville, Brentwood 66

$8,000—BRENTWOOD—$8,000.
6 rms., h.w. ht., tile bath, shower, cellar and fruit cellar; paved street; 2 blocks to cars. Finest section of Brentwood.
G. W. METZKER,
334 Warrington ave. Lafayette 3522.

FOR SALE City & Suburban Houses 60

TITLE INSURANCE
It isn't necessary nowadays, nor is it at all advisable, to take the risk of personal loss or real estate holdings resulting from title faults. For one moderate premium you can have the perpetual protection of "Potter Title Insurance."
Ask for TITLE INSURANCE Booklet with sample policy and schedule of rates.
Potter Title and Mortgage Guarantee Company
Fourth and Grant — Pittsburgh, Pa.
Represented in Pgh. Real Estate Board.

JOHN F. SWEENY HOMES

$5,400—South Hills, Popular paved residence st.; nice neighbors; 5 rms and bath, h.w. finish, laundry, elec., coal furn.; newly painted.
$1,950—House five rooms on big lot for garden and chickens. Five squares from cars. Real bargain. Easy terms.
$6,500—South Hills, Lot 60x150; fine home. Seven rooms, bath, electric. Also three room house in rear. Garden, chickens.
1005 Diamond Bank Building.

HOW MUCH CAN YOU PAY DOWN?
$50 MONTHLY.
New brick 5-room house; bath; hardwood floors, cement cellar, laundry, furnace with gas, water, electric; lot 35x100; 1613 Bellhurst ave., Twenty-eighth Ward. We also have new brick 4 and 6-room houses for sale. Call for information.
ROYAL REALTY CO.,
1015 CHARTIERS AVE.
Phone Federal 2506-J McKees Rocks, Pa.

Reduced Price—
Wilkinsburg Home.
6-room tapestry brick dwelling, with tile bath, also tiled roof, hardwood floors throughout; all conveniences; level lot, runs back to 20 foot alley, on which is a 1-car garage; price $10,500; on terms as low as $1,500 cash, and $90 per month, including interest; immediate possession.
Wilkinsburg R. E. & Tr. Co.
Wood St. and Penn Ave.

THE home equipped with an AMERICAN RADIATOR HEATING System is your guarantee of 70 degrees spring-time warmth in every room. Be sure of your heat.
BUTLER PIKE,
Glenshaw; 500 feet from car and pike; almost new brick-and-shingle; 6 rooms, bath, garage; large level lot; will sacrifice for $7,200; $1,000 cash, balance on easy monthly payments. Call.
Lawton Real Estate Co.,
436 Diamond St. Court 1348.

FOR SALE—Wilkinsburg income property, excellent location close in among fine homes and apartments, solid brick, 11 rooms, 3 baths, 3 kitchens, hot water heat, hardwood finish first floor, 3 private garages. Income $182.50. Special price $14,500. Cash required $4,500. Owner will take first mortgage note for balance. B. M. Ferry, 509 Pennwood ave. Phones Franklin 2731 or Franklin 3319.

WIDOW MUST SACRIFICE HOME.
Sickness and consequent doctor bills and unemployment force me to sell new 6-room brick home, specially built for me. First party with $350 cash gets it; balance like rent. Write F-194, Sun-Telegraph.

NEW homes, six rooms, tile bath, slate roof, brass plumbing, $8,500 to $8,950.
SUN REALTY CO.,
Lehigh 6029. Carrick 3268.

$1,000 CASH—$55 MONTH.
$6,500—New all-brick, 6 rooms, bath, furnace; large lot; near cars.
SHERRY REALTY CO.,
2929 West Liberty Ave. LEHIGH 7676.

WILKINSBURG, brick home, $7,800; modern, 6 rooms, tile bath; near cars, schools, business center; owner leaving city. Schenley 2212.

MODERN 6-rm. brick bungalow, Schelat, 363 Magee ave., Lincoln Place. HO 0444.

ALLISON PARK—7 rooms, bath, garage, modern, level lot 50x100. Glenshaw 257-R.

Dormont, Mt. Lebanon 63

BEVERLY HEIGHTS-MT. LEBANON
$17,500.00 REDUCED TO $16,000.00
A REAL VALUE.
This ideal home is situated on a lot 60x170, and contains eight rooms, breakfast nook and two baths. A garage for two cars has been provided and is an integral part of the house. Two large open porches are provided for the comfort of the owner. This home is modern in every respect, nothing has been omitted which was necessary to give you the value you expect.
We are the exclusive agents for this property and are pleased to invite you to use our service and be convinced.
See the salesman on the plan or inquire at our office.
Stevenson, Williams Co.,
666 Washington Road. Lehigh 6000.

Dormont Apartment,
$90,000.
This building consists of 13 suites and 1 store, all apartments equipped with Frigidaire, Murphy beds and complete kitchen equipment. It is of the very best construction, modern, corner location, 100% rented; we believe this to be the finest building of its kind in this section; about $50,000 cash required. For further information call.
Real Estate Co. of Pgh.,
427 Fourth Ave. Atlantic 9050.

HOME MEANS MORE IF IT'S
Your Own—Price $9,850.
This attractive English designed home of 5 rooms, full tile bath, hot water heat, garage, hardwood floors, large porch, frigidaire, ideal location; will be ready before school opens; down payments of $1,000 AND THE BALANCE $88.50 PER MONTH OF WHICH YOU SAVE ONE-HALF.
Stevenson, Williams Co.,
666 Washington Road. Lehigh 6000.

MT. LEBANON, $12,500
Brick, 6 rooms, tile bath, hardwood floors, built-in features, laundry, coal and fruit cellars, hot water heat, copper screens, lot 40x114, garage; house beautifully decorated, also fine lawn and plenty of shrubbery; handy cars and schools.
Adams & Schweinsberg,
670 Washington Rd. Lehigh 0200.

LOOK! LOOK! LOOK!
Will sell a beautiful new 6-room home, never occupied; in very exclusive section of Mt. Lebanon; tile bath, hot water heat, garage and other features; on large level lot with large shade trees; 4% per cent; $17,500, at a sacrifice. Call owner, Lehigh 4449.

ACT QUICK
Will sell new six-room house, corner lot in Mount Lebanon for $9,750. Hardwood floors, tile bath, garage, tile roof and built-in features, $500 down. Call Owner, Lehigh 1808.

Bungalow and Garage, $8,500.
Five rooms and bath, on paved street; wonderful bargain at $8,500; terms, $1,000 down, balance monthly. Address owner, P 194, Pittsburgh Sun-Telegraph.

OWNER leaving Dormont; 9-room white brick home, 1 sq. both car lines; center hall, tile bath, lavatory, attic, built-in features, pantry, garage. Lehigh 1820.

Beechview, Brookline 64

METHYL ST., 1662—5-rm. bungalow, bath, $5,000; terms to suit. Lehigh 3454-R.

MENTION THE SUN-TELEGRAPH WHEN ANSWERING ADVERTISEMENTS

Carrick, Overbrook 65

OVERBROOK COTTAGE
Lapboard; 5 rooms, bath; hardwood floors, laundry, coal furnace; level lot; price $5,750; possession at close of deal. Auto service.
JACOB DEGENHARDT,
2466 Library Rd. Carrick 1276.

OVERBROOK—4-rm. bungalow, bath, mod. conv., lot 37x107. Carrick 0902-J.

Crafton, Ingram 67

Bradford Ave., Crafton.
Frame, 7 rooms, bath, finished 3rd floor; hardwood floors, cement laundry, new coal furnace, instantaneous water heater; level lot, 50x120 to alley; price $12,500 for quick sale.
Adams & Schweinsberg,
11 Crafton Ave. Walnut 2800.

$11,000—REAL home, 6 rms., tile bath, built-in features, h. w. floors, frigidaire, coal furn. Walnut 0140. Imperial 12.

INGRAM—New 6-rm. brick and shingle; all modern; $8,000; terms. Carnegie 0497-R.

Bargain, $6,500, new frame, doub. gar., ex. lot. 1259 Hollywood st., Crafton Heights.

FOR SALE Bellevue, West View 68

Attractive Home
$10,000
New 6-room tapestry brick; steel frame construction (all studding, joists and rafters of steel); hardwood floors throughout; beautiful all-tile bath with shower; extra large Holland furnace; lot 40x150 to alley. An inspection will convince you as to the value of this property.
Jenkinson Realty Co
Linden 3148, Bellevue.

North Borough Properties.
We have some very attractive homes that can be handled very reasonable, and the prices are right. If you are looking for a home for sale or rent, let us help you to make your selection.
FREMONT REALTY CO.,
8 S. Fremont ave., Bellevue. Linden 6180.

$5,700—5 rooms, bath, large lot.
$6,700—7 rooms, bath, sacrifice.
$7,250—6 rooms, attic, double garage.
$8,000—2-family, 7 rooms, garage.
$8,250—6 rooms, brick, sacrifice.
$9,500—8 rooms, 2-family, sacrifice.
D. M. Simon West View 1081.

BELLEVUE—Home, 5 rooms, bath, sun parlor, furn.; all mod; chicken yard; lot 50x140. 721 Forest ave. Linden 4220-J.

NEAR Bellevue; 6 rms., modern home; garage; completely furnished; $7,500; cash $4,000, balance monthly. Linden 5180-J.

Avalon, Ben Avon 69

BEN AVON bargain; brick 9 rooms, good condition; fine location; large lot; $12,500. Owner, Linden 1144-W.

AVALON—6-room brick, modern; hot water heat; 1-car garage; $11,500. Fairfax 7840.

Business Properties 70

TO DEVOTE time to other interests in Canada, owner will sell plating and refinishing plant, established business. Call Franklin 0969 between 6 and 7 p. m.

HOTELS & INNS—Money makers. Wm. Penn Realty, Plaza Bldg. At. 1414.

Lots For Sale 71

BUSINESS LOCATION
Worth $30,000, Price $15,000.
WILKINSBURG.
Corner two good streets; lot 50x100; ideal for stores and apartments.
Page & Lawler,
St. Nicholas Bldg. Court 1371.

Sale.
Penn Ave., Nr. Stanwix St.,
Cor. Lot 43x112 Ft.
Low price. Easy terms. Phone COMMONWEALTH REAL ESTATE CO., Commonwealth Bldg., Fourth Ave.

HALF ACRE—$825.
South Hills, near car stop; will take $15 a month from responsible parties and loan you the money to build; level lot, large shade and fruit trees. Owner, Box 43, South Hills Station, Pittsburgh P. O.

KNOXVILLE LOT, $2,850
118 Feet on Knox Ave.
Triangular lot fronting two streets; good for double house, duplex or dwelling.
PAGE & LAWLER. COURT 1371.

$950—50x120—$950
Level lot in Mount Lebanon, near cars, schools, churches and stores. Easy terms to good people. Call Owner, Lehigh 1809.

100x120, ONLY $50
Down—balance $15 per month, in Mount Lebanon. Price for both lots $690. Write Owner, M.240, Sun-Tele.

LEVEL lot, 40x110, on paved street and alley. Lehigh 1820.

Sale Farms—Acreage 72

THREE acres on the Middle road, 3 miles from Etna; will sub-divide. Call Glenshaw 218 ring 21.

Coal & Timber Lands 79

COAL DIRECT FROM UNION MINES; W. & R. COAL CO. W. & R. ENGLERT BROS., PROP'S. CARRICK 0816-1465.

Wanted, Real Estate 80

SPOT CASH for income property or going business. Box 8129 Sq. Hill P. O.

Mortgage Loans 81

YOU will secure your second mortgage from us if you investigate the personnel of this institution.
ASK YOUR BANK.
Pennsylvania United States Bond & Mortgage Corp.
712 FRICK BLDG.
George R. Wallace, President.
F. J. Kress, Vice Pres.
Geo. R. Dorman, Vice Pres.
Joseph W. Ward, Treas.
Charles W. Carlson, Asst. Sec'y & Treas.

FIRST MORTGAGES
3 AND 5 YEAR STRAIGHT 5½ AND 6%.
10-YEAR BUILDING & LOAN
10-YEAR MONTHLY PAYMENT, Reducing Interest
GUARDIAN MORTGAGE CO.
905 Law & Finance Bldg., Atlantic 4198
429 Fourth Avenue — Near Grant Street

SECOND MORTGAG

PITTSBURGH'S GREATEST USED CAR MARKET—SUN-TELE WANT ADS

Automobiles For Sale 94 *Automobiles For Sale 94* *Automobiles For Sale 94* *Automobiles For Sale 94* *Automobiles For Sale 94*

THE SIXTH Annual Labor Day Sale AT Pennsylvania's Largest Traded Car Store

BRING YOUR OLD CAR AND TITLE — DO NOT WAIT UNTIL THE LAST DAY.

READ THE FOLLOWING SELECTION:

1926 Star Roadster	$ 425	1926 Chevrolet Coach	$ 300	1928 Chevrolet Coupe	$525
1925 Studebaker Std. 6 Brougham	525	1924 Oldsmobile Sedan	200	1925 Studebaker Standard 6 Phaeton	300
1927 Studebaker Dict. Sedan	750	1926 Studebaker Standard 6 Coach	600	1927 Studebaker Dict. Victoria	725
1926 Studebaker Special 6 Brougham	500	1926 Studebaker Standard 6 Coach	400	1927 Studebaker Big 6 Victoria	950
1926 Nash "Advance 6" Coupe	650	1927 Hupmobile "8" Sedan	1000	1926 Dodge Sedan	500
1925 Studebaker 2-Passenger Coupe	500	1925 Studebaker Special 6 Sedan	650	1927 Studebaker Commander Victoria	950
1924 Studebaker Special 6 Coupe	200	1927 Dodge Sedan	550	1926 Nash Sedan	500
1927 Dodge 2-Passenger Coupe	675	1925 Studebaker Std. 6 Brougham	425	1925 Studebaker Special 6 Brougham	550
1925 Chandler Light 6 Sedan	400	1926 Studebaker Std. 6 Sedan	550	1927 Studebaker Commander	900
1927 Studebaker President	1150	1928 Chrysler "52" Sedan	675	1927 Oakland Coach	500
1927 Gardner "8" Brougham	925	1925 Studebaker Special 6 Victoria	400	1927 Pontiac Coach	350
1928 Studebaker Dictator Sedan	875	1926 Buick "Master 6" Coach	500	1924 Studebaker Big 6 Coupe	300
1924 Studebaker Special 6 Sedan	300	1927 Studebaker "Atalanta" Sedan	775	1926 Dodge Coupe	450
1926 Studebaker C. C. Coupe	500	1925 Buick 2-Passenger Coupe	475	1926 Nash Coupe	500
1928 Studebaker Commander Sedan	1050	1923 Studebaker Big 6 Coupe	200	1926 Chrysler "60" Sedan	650
1924 Buick Sedan	300	1927 Marmon "8" Sedan	975	1926 Studebaker Special 6 Coach	425
1927 Erskine Sedan	675	1927 Gardner "6" Sedan	675	1925 Hudson Coach	200

PENNSYLVANIA'S LARGEST TRADED CAR STORE WILL SELL AND DELIVER 320 TRADED CARS DURING AUGUST.

THE STUDEBAKER SALES COMPANY

4724 BAUM BLVD., PITTSBURGH, PA. MAYFLOWER 2000.

If You Are Interested In Buying a Used Car, Don't Miss

C. A. Rehtmeyer's Big August Sale

PRICES SLASHED

Bring Your Plates — Drive One Away

412 NORTH CRAIG ST.—OPEN EVENINGS

GRAHAM-PAIGE

Guaranteed Used Car BARGAINS

Open Evenings and Sundays

1928 Graham-Paige	$1985
1928 Paige Eight sedan	1385
1926 Hudson coach	275
1928 Chevrolet sedan	535
1926 Paige coach	585
1924 Buick Coupe	400
1924 Studebaker tour.	125
1926 Chrysler Sedan (60)	525
1925 Studebaker Duplex touring	185
1926 Buick coach	575
1926 Oldsmobile Coach	395
1925 Reo Sedan	325
1924 Paige 6-70 Phaeton	395
1926 Essex Coach	165
1925 Jewett Coach	185

E. S. CARPENTER, Inc

Formerly Pgh. Paige Co., 4615 BAUM BLVD. Mayflower 8400. Open Evenings.

REAL USED CAR BARGAINS

1924 Buick Touring	$185
1921 Franklin Touring	125
1923 Studebaker Brougham	175
1923 Studebaker Coupe	175
1921 Franklin Sedan (wire wheels)	175
1921 Franklin Touring	100
1923 Buick Coupe, 6-cylinder	150
1922 Hupmobile Coupe	125

The above cars are all ready for the road. They can be purchased on a small down payment and balance weekly.

McKinley-Gregg Auto Co., 447 NORTH CRAIG STREET. Mayflower 6042. Open Evenings.

1925 BUICK.

Standard Coach, very good condition, looks like new and mechanically perfect; a big bargain at $525.

H. F. Gleason Motors, Inc., Baum Blvd. at Friendship. Montrose 6900. Hupmobile Distributors.

Plymouth Sedan

Brand new, fully equipped; traded on De Soto Six; see car. 5920 Penn ave.

DODGE 1925 TOURING

With special winter top and curtains, good tires, paint and motor will sacrifice. HAL B. REA MOTOR CO., 5534 Baum Blvd. Montrose 6600. Open Sundays and Evenings.

1926 HUPP SIX

4 Passenger Coupe; car only driven 2,500 miles; will accept small car as part down payment. Call Mr. Sieber, Walnut 3730. Montrose 6900.

FRANKLIN 1926 SEDAN

5-pass., color blue, good tires, run very little; terms. See Crowley, 6042 Mayflower, or 447 N. Craig st.

HUPP SEDAN, 1925.

$180 DOWN.

This is one of the very few Hupp Sedans that are on the market; A-1 in every respect. Montrose 6900.

ONE BIG 6

Buick Touring; 5 good tires; good paint, including 1 set of Westinghouse shock absorbers all for $75.

HAL B. REA MOTOR CO., 5534 Baum Blvd. Montrose 6600. Open Sundays and Evenings.

1926 BUICK

4 Passenger Coupe; car is in very good condition; will accept small car as part down payment. Call Mr. Sieber, Walnut 3730. Montrose 6900.

1926 OAKLAND Deluxe Coach; like new; bargain. 5931 Baum blvd. Hi 4861.

LINCOLN USED CARS

Lincoln Limousine.

Lincoln Judkins Coupe. (Wire Wheels.)

Lincoln Sport Phaeton. (Natural Wood Wheels.)

Lincoln Five Passenger Sedan. (Natural Wood Wheels.)

Lincoln Seven Passenger Touring.

Lincoln Sport Body Roadster.

All Lincolns rebuilt and guaranteed. Repainted and most of them with new tires.

OTHER MAKES:

Studebaker President Seven Passenger Sedan.

Marmon Six Sport Touring.

Peerless Six 72 Five Passenger Sedan.

Buick Master Six Sport Touring.

Case Five Passenger Sedan.

Pierce Seven Passenger Touring.

Hudson Five Passenger Coupe.

LOWEST PRICES IN TOWN

30-Day Guarantee on Reconditioned Cars

1928 Chev. Sedan Demonstrator; fully equipped	$675
1928 Chev. Coach Demonstrator; fully equipped	575
1928 Chev. Coupe Demonstrator; fully equipped	575
1927 Chev. Coupe; late model; like new	425
1927 Chev. Coach; late model; fully equipped	425
1927 Chev. Coach; late model; fully equipped	400
1926 Chev. Coach	300
1925 Chev. Touring	125
1923 Cleveland Touring	75
1926 Ford Coupe	175
1924 Olds Touring	100
1926 Star Coupe	150

FORD TRUCKS, $50 TO $175.

Many other makes & models priced to sell.

COCHRAN CHEV. CO., 428 Penn Ave., Wilkinsburg. Open Evenings and Sunday.

OWN A STEEL GARAGE

NO CASH DOWN 20 MONTHS TO PAY

WASHINGTON CONSTRUCTION CO.

429 Penn Ave, At antic 7770. Room 1009 Nite Phone FA-1230

HUPP "8" COUPE.

Late model, 2-4 passenger, rumble seat; paint perfect, new tires, complete equipment; power, speed and equipment $1,300.

H. F. Gleason Motors, Inc., Baum Blvd. at Friendship. Montrose 6900. Hupmobile Distributors.

FOR BETTER USED CARS See Our Used Car Dept., OLDSMOBILE PGH. CO., Beatty at Baum blvd. Hiland 1201.

Also On the Lot, Penn & Hays st., Wilkinsburg. Frank. 1548.

Hudson 1926 Brougham

Just out of paint shop; good tires and motor; accept smaller car as first payment; terms.

HAL B. REA MOTOR CO., 5534 Baum Blvd. Montrose 6600. Open Sundays and Evenings.

CHANDLER 1926 COACH.

DOWN PAYMENT—$200.

Balance $30 per month; this car is in A-1 condition; tires, paint, front and rear bumpers. Montrose 6900.

FRANKLIN 10 C SEDAN

1925, 5-pass., good condition and paint; balloon tires; price right; terms. See Crowley, 6042 Mayflower, 447 North Craig st.

WE HAVE

A newly painted very fine performing late 1925 7-passenger Hudson sedan, which we will sacrifice, for immediate sale, or a smaller car.

HAL B. REA MOTOR CO., 5534 Baum Blvd. Montrose 6600. Open Sundays and Evenings.

HUDSON 1928 COACH, guaranteed practically new in appearance & mech. perform.; an actual reduction; $675; be convinced. Phone Carrick 0200 or visit Ben H. Werner Co., 2135 Brownsville rd.

NASH SEDAN, 1926.

New General cords; motor just overhauled; a bargain at $850; terms as low as 10%. Mont. 6905.

Hudson Coach, 1925

Good tires, just out of paint shop; excellent mechanical condition.

HAL B. REA MOTOR CO., 5534 Baum Blvd. Montrose 6600. Open Sundays and Evenings.

1927 CHRYSLER Coupe A-1 mechgically; this car looks and runs like new; 5 good tires; $198 down, $38 per month. Hobe Motor Co., 432 Penn ave., Wilkinsburg. Franklin 8709.

FOR BETTER USED CARS See Our Used Car Dept., OLDSMOBILE PGH. CO., Beatty at Baum blvd. Hiland 1201.

Also On the Lot, Penn & Hays st., Wilkinsburg. Frank. 1548.

DODGE COUPE—1924 model; has new paint job, 5 good tires and motor is A-1; bargain, $185; terms. Lafayette 5100. Ask for Holland.

EARLY 1927 Buick Master 6 4-pass. Coupe at a bargain. 5931 Baum Blvd. Hi 4861.

MIDSUMMER CLEARANCE

15 TO 35% OFF.

1924 Ford Coupe.	1926 Ford Touring.
1927 Chevrolet Coach.	1927 Chrysler Coupe.
1925 Oldsmobile Touring.	1925 Buick Touring.
1925 Chrysler Sedan.	1926 Chrysler Coach.
1928 Hupmobile Sedan.	1926 Nash Sedan.
1927 Pontiac Sedan.	1926 Hudson Coach.

Bring Your Title and Old Car.

LOW DOWN PAYMENT. **Samson Motor Co.** 4647 Baum Blvd. Mayflower 2304. OPEN EVENINGS.

WE OFFER

35 GOOD USED CARS of various standard makes at a price you cannot afford to pass up.

Visit Our Lot. Baum at Euclid.

PENN BUICK CO., INC., 112 Shady ave. Hiland 2880.

Adv. 6 Nash Roadster.

Mechanically perfect, very low mileage, paint and tires fine condition, $525.

H. F. Gleason Motors, Inc., Baum Blvd. at Friendship. Montrose 6900. Hupmobile Distributors.

WE HAVE

The following touring cars; will sell to the highest bidder; 5 4-cylinder Hupmobiles 1922 and '23's; 1 Studebaker '923, 1 Star 1923, 1 Dodge 1922. The above cars are all in good mechanical condition and have good tires.

HAL B. REA MOTOR CO., 5534 Baum Blvd. Montrose 6600. Open Sundays and Evenings.

Brand New Royal Dictator.

Studebaker, custom equipped, 6 wire wheels, car only driven a short time; big reduction from list price.

H. F. Gleason Motors, Inc., Baum Blvd. at Friendship. Montrose 6900. Hupmobile Distributors.

Dodge Coupe

Four brand new tires, 5 tubes, excellent motor and good paint; bargain; terms.

HAL B. REA MOTOR CO., 5534 Baum Blvd. Montrose 6600. Open Sundays and Evenings.

DODGE COACH—Late model in perfect shape; fully equipped; disc wheels; bumpers. This car has had very little use. Tires are good; finish like new. Price $395. Mr. McCoy, Mayflower 3062.

ESSEX COACH, 1928

Car has been given excellent care and has the appearance and performance of a brand new car; low price and very liberal terms.

HAL B. REA MOTOR CO., 5534 Baum Blvd. Montrose 6600. Open Sundays and Evenings.

WONDERFUL BARGAIN

1925 Buick Brougham, newly painted, has 1927 motor, 2 new tires. Call Mayflower 2576 Evenings. Mayflower 5180, or write 1130 Wightman st.

Chandler Sedan, Late 1927

Has been completely overhauled and repainted; good tires; make us an offer.

HAL B. REA MOTOR CO., 5534 Baum Blvd. Montrose 6600. Open Sundays and Evenings.

CHANDLER 1926 Metropolitan Sedan De Luxe; performance and general appearance actually like new; $595 for quick turn over; trade; terms. 3323 California ave. Linden 1256.

Star 1927 Cabriolet Coupe

With rumble seat; good tires, paint and mechanically perfect.

HAL B. REA MOTOR CO., 5534 Baum Blvd. Montrose 6600. Open Sundays and Evenings.

HUPP 8 SEDAN.

$480 DOWN.

All good tires; paint in fine shape; motor very good; low mileage; $1,250. H. F. Gleason Motors. Montrose 6900.

NASH 1928 COUPE

Run very little; color green; has rumble seat; this car's a bargain. See Crowley, 6042 Mayflower, 447 North Craig st.

WILLYS-KNIGHT Sedan; A-1 mechanically; paint, top, upholstering perfect; $186 down, $32 per month. Hobe Motor Co., 432 Penn ave., Wilkinsburg. Franklin 8709.

HUPP TOURING, 1924.

$100 DOWN.

Balloon tires, just the car for a working man. H. F. Gleason Motors Inc., Baum and Euclid.

FOR SALE—Buick 1926, 4-passenger coupe; like new; has had best of care. This car has 4 new Goodyear tires; motor very good. Call Montrose 2260, eves.

Hupp 6 Roadster, 1928.

This car has seen very little service; only run 8,000 miles; for quick sale, $875; terms as low as 10%. Mont. 6905.

NASH touring car, 1924; will trade for motorcycle with side car. Brandywine 1908.

WHIPPET 6 Sedan; latest 1928 model, $625; A-1 condition. Hazel 1022.

TAKE IT TO "BENNETTS"

Your old cars and trucks; highest prices paid, regardless of year, model or make.

SEE US FIRST

For lowest prices on parts for any make of car or truck. Complete selection.

BENNETT BROTHERS,

GRANT AND WATER STS. Phone Court 0351-3252. MAIL ORDERS—24-HOUR SERVICE.

PLANT NO. 2, 5100-5220 Center Ave. Phone Montrose 0911.

PLANT NO. 3, 1617-1701 West Carson St. Phone Court 2294.

Late 1926 Big 6

Studebaker Coach, lots of power, speed and pep; liberal terms and will accept a smaller car in trade.

HAL B. REA MOTOR CO., 5534 Baum Blvd. Montrose 6600. Open Sundays and Evenings.

WORTH $550?

Dodge 1927 model business coupe; finish o. k., right mechanically; 5-bearing motor; now $495; terms. See Porter at Richard M. Jennings, Jr., Dodge Agency, 138 E. Main st. Carnegie 1395.

CARS bought for cash. Ask for manager, 5920 Penn ave., Pittsburgh.

Studebaker 1925 Special 6

Coach, very fine condition generally, bargain, terms.

HAL B. REA MOTOR CO., 5534 Baum Blvd. Montrose 6600. Open Sundays and Evenings.

MARMON TOURING, 1924.

$200 DOWN.

This car has not run for 2 years due to owner's death; a sure enough buy. H. F. Gleason Motors, Inc., Baum and Friendship. Montrose 6900.

Oakland Sedan, Late 1924

5 brand new Goodyear tires; this car has just come from the paint shop; will sell at a bargain and give liberal terms.

HAL B. REA MOTOR CO., 5534 Baum Blvd. Montrose 6600. Open Sundays and Evenings.

Blackcole RUBBER AUTO ENAMEL HEADQUARTERS HEADQUARTERS. 206 MARKET ST.

WILL SACRIFICE

Two 1924 Oakland sedans and 1 1924 Reo sedan; will trade for smaller car and extend liberal time payment.

HAL B. REA MOTOR CO., 5534 Baum Blvd. Montrose 6600. Open Sundays and Evenings.

CHEVROLET ROADSTER, 1927—Late type crown fender; A-1 condition; just like new. Price $295. Call Franklin 3524-R.

Studebaker Late 1924

7-pass. sedan; good upholstery; good paint and 6 brand new tires and tubes; perfect mechanically; $350, terms.

HAL B. REA MOTOR CO., 5534 Baum Blvd. Montrose 6600. Open Sundays and Evenings.

Buick 1925 Master 6 Coupe

New tires, paint and mechanical condition good; terms as low as 10%; $525. Mont. 6905.

OLDSMOBILE—1928 Landau Sedan; 2 mo. old; take old car as part payment; sacrifice $900; need small car. Bridgeville 24-J or Lehigh 0467.

BARGAIN—1926 Hudson Brougham Special; all new tires, painted like new; A-1 condition; low mileage. Henlock 1033.

1927 FORD Touring—Good condition; new paint; $150. Hiland 4721-J.

1927 PONTIAC Coach; like new; bargain. 5931 Baum blvd. Hi 4861

Wanted, Automobiles 97

WANTED—½-ton Ford truck. 120 Broadway, McKees Rocks. Federal 9165.

Automobiles For Sale 94 *Automobiles For Sale 94*

A STEADY STREAM of SATISFIED CUSTOMERS

Just as safe as a new car deal with this FAMOUS GUARANTEE

MONEY BACK CERTIFICATE.

This certifies that we will, without question, refund the amount paid us for any used car purchased from us which is not entirely satisfactory to the customer and that a written guarantee to this effect will be given by us at the time of delivery.

PIERPOINT MOTOR CO. 5001 BAUM BOULEVARD.

All Makes $50 and Up — Late Models

PIERPOINT MOTOR Co. 5001 BAUM BOULEVARD

Open Evenings. Phone MAyflower 3100. Open Sundays.

BARGAINS IN USED CARS

Never before could we offer such wonderful values in Used Automobiles.

'25 Hudson Coach	$250	'26 Dodge Sedan	$400
'26 Buick Coupe	515	'24 Stude. Sedan	275
'24 Nash Sedan	215	'27 Chrysler Coach	385
'24 Buick Sedan	275	'22 Gardner Sedan	125
'25 Olds Coupe	265	'25 Ford Coupe	75
'24 Maxwell Coach	235	'25 Willys-Knight Sedan	430
'24 Nash Touring	260	'26 Chevrolet Sedan	125

No trades taken on the cars listed above, but we have 60 late model Buicks, Hupmobiles, Nashes, etc., for you to choose from. Bring your old car.

919 PENN AVE. WILKINSBURG. FR. 8250. **W. J. DIBLE** ARDMORE BLVD., FOREST HILLS. FR. 8354.

Trucks & Tractors 95

Used Trucks — INTERNATIONAL

1-TON FORD, IN GOOD SHAPE	$80
1927 International 94, like new	$2,500
Pierce-Arrow, steel dump and underbody hoist	$650
1½-ton Republic with express body	$550
1½-ton Brockway stake body, in good running condition	$500
1-ton Chevrolet	$150

Paige Brougham; see it; bargain.
1924 Cadillac Touring; bargain.

SEVERAL GOOD TON FORDS.

SEE MR. PHILLIPS. International Harvester Co. of America, 7338 PENN AVE. HILAND 3200. WE TAKE TRADES AND MAKE TERMS TO SUIT.

1-TON TRUCK

Chevrolet, bought January of this year; mechanically o. k.; good rubber, stake body; a real buy at $595; terms. See Porter at Richard M. Jennings, Jr., Dodge Agency, 138 E. Main st. Carnegie 1395.

3-TON ROAD BUILDERS.

With jobs for balance of year, 1927 models, DW18 Sterlings, like new, 38x7 dual pneumatic tires, 8-Batch bodies, Heil hoist, cab and electric lights. For further information call Mayflower 2076, Evenings, Mayflower 5185 or write Sterling Motor Truck Co., Forbes Field, Pittsburgh, Pa.

WORTH $150 ?

Dodge ½-ton truck, screw model, refinished; lots of miles yet; now $95 cash. See Porter at Richard M. Jennings, Jr., Dodge Agency, 138 E. Main st., Carnegie 1395.

1927 Chevrolet ½-Ton Truck,

A bargain at $300; terms. Mr. Polosky, Lehigh 1178.

FOR SALE—Reo express truck; have no use for same; sell for $125 cash. 15 Kenmore ave., Ardmore. Brandywine 0507.

GARFORD—3½-ton; under body hoist, steel body rubber like new; $700. Gibsonia 7, ring 24.

Automobile Accessories 96

$15 PAINTING, REPAIRING, OVERHAULING, $10

Complete service on all makes of cars. Our Payments. Down, price includes labor and parts.

REPUBLIC AUTO CO. 127-129 Randolph St. Montrose 0866.

Motorcycles & Bicycles 98

MOTORCYCLE for sale; 1927 model Harley-Davidson. 38 Fifteenth st. city.

Legal Notices 107

HARRY J. APPLESTEIN, Attorney-at-Law, Jones Law Bldg., Pittsburgh, Pa. No. 34135 in bankruptcy. In the District Court of the United States for the western district of Pennsylvania. Reuben Solomon Glenn, of Westmoreland County, Pennsylvania, a bankrupt under the Act of Congress of June 7, 1898, having applied for a full discharge from all debts provable against his estate under said act, notice is hereby given to all known creditors and other persons in interest, to appear before the said Court at Pittsburgh, in said district, on the 26th day of September, 1928, at 10 o'clock (Daylight Saving time) in the forenoon to show cause, if any they have, why the prayer of the said petitioner should not be granted.

J. WOOD CLARK, Clerk.

MARTIN CROISSANT, Attorney-at-Law, 1 Shandon Place, Pittsburgh, Pa. In the Court of Common Pleas of Allegheny County, Pennsylvania, ss: No. 1618, July term 1928. Loretta L. Hartz vs. Stanley Hartz. In divorce a vinculo matrimonii: To Stanley Hartz, respondent: The subpena and alias subpena in the above case having been returned non est inventus, you are hereby notified and required to appear in said court on the first Monday of October, A. D., 1928, to answer the petition and libel filed in said case.

ROBERT H. BRAUN, Sheriff.

W. J. AIKEN, Attorney-at-Law, 1313 Berger Bldg. Pittsburgh, Pa. Notice is hereby given that letters of administration c. t. a., on the estate of Mary A. Croft, deceased, late of Wilkins Township, Allegheny County, have been granted to the undersigned, to whom all persons indebted to said estate are to make immediate payment, those having claims or demands against same will make them known without delay.

WILLIAM CROFT, Administrator, c. t. a. Wilkinsburg, Pa., R. F. D. No. 1.

T. M. GEALEY, Attorney-at-Law, 608 Park Bldg. Pittsburgh, Pa. Notice is hereby given that letters of administration on the estate of Sam Amedow, deceased, late of Pittsburgh, Allegheny County, have been granted to the undersigned, to whom all persons indebted to said estate are to make immediate payment, those having claims or demands against same will make them known without delay.

JEMIMA L. AMEDOW, Administratrix. 332 Princeton place, Pittsburgh, Pa.

JAMES M. LAWRENCE, Attorney-at-Law, 611 Berger Bldg. Notice is hereby given that letters of administration on the estate of Mary Devlin, deceased, late of Pittsburgh, Allegheny County, have been granted to the undersigned, to whom all persons indebted to said estate are to make immediate payment, those having claims or demands against same will make them known without delay.

CATHERINE GALLAGHER, Administratrix. 409 Durango way, Pittsburgh, Pa.

JOHN J. LAFFEY, Attorney-at-Law, Bakewell Building. Notice is hereby given that letters of administration on the estate of Bridget Agnes Brutscher, deceased, late of Pittsburgh, Allegheny County, have been granted to the undersigned, to whom all persons indebted to said estate are to make immediate payment, those having claims or demands against same will make them known without delay.

MICHAEL BRUTSCHER, Administrator. 1009½ Blackadore ave., Pittsburgh, Pa.

Legal Notices 107

S. V. ALBO, Attorney-at-Law, 909 Commonwealth Bldg., Pittsburgh, Pa. In the Court of Common Pleas of Allegheny County, State of Pennsylvania, ss: No. 1460, October term, 1928. Notice is hereby given that Veronica Steffen, wife of Nicholas Steffen, of Pittsburgh, in said county, has presented her petition to the above court for a decree that she shall have the rights and privileges of a femme sole trader, and for a certificate that she shall be authorized to act, have the power and transact business as such, and that the said petition will be considered by the said court on the 5th day of September, 1928, at 8:30 o'clock a. m. (Eastern Standard time), at the City-County Building, Pittsburgh, Pa., at which time all persons interested may show cause, if any they have, why the decree and certificate prayed for shall not be made and granted.

S. V. ALBO, Attorney for Petitioner.

LEONARD M. BOEHM, Attorney-at-Law, 1606 Berger Building. Notice is hereby given that letters testamentary on the estate of Mary Beck, deceased, late of McKees Rocks, Allegheny County, have been granted to the undersigned, to whom all persons indebted to said estate are to make immediate payment, those having claims or demands against same will make them known without delay.

JACOB KARRENBAUER, Executor. 2105 Brent St., Mt. Oliver Borough Post office, Pittsburgh, Pa.

R. O. P. SILVERMAN, Attorney-at-Law, 311 Ross St., Pittsburgh, Pa. In the Court of Common Pleas of Allegheny County, Pennsylvania, ss: No. 2739, April term, 1928. Rose Dasulla Cuecaro vs. John Cuecaro. In divorce a vinculo matrimonii: To John Cuecaro, respondent: Take notice that above case is at issue and will be tried by said court at the City-County Building, Pittsburgh, Pa., when called in its turn, or as soon thereafter as suits the convenience of the court.

R. O. P. SILVERMAN, Attorney for Libellant.

DAVID S. KEILLY, Attorney-at-Law, 801 Commonwealth Bldg. Notice is hereby given that letters of administration on the estate of Solomon Mascof, deceased, late of Pittsburgh, Allegheny County, have been granted to the undersigned, to whom all persons indebted to said estate are to make immediate payment, those having claims or demands against same will make them known without delay.

SARA MASSOF, Administratrix. 82 Roberts St., Pittsburgh, Pa.

JOHN M. GALLAGHER, Attorney-at-Law, 302 Frick Building. Notice is hereby given that letters testamentary on the estate of Mary McDonnell, deceased, late of Mayview, Allegheny County, have been granted to the undersigned, to whom all persons indebted to said estate are to make immediate payment, those having claims or demands against same will make them known without delay.

REV. LAW. A. O'CONNELL, Executor. 1018 Epiphany st., Pittsburgh, Pa.

STONE, CHALFANT & M'CANDLESS, Attorneys-at-Law, 622 Frick Bldg. Notice is hereby given that letters testamentary on the estate of Jane B. Clark, deceased, late of Pittsburgh, Allegheny County, have been granted to the undersigned, to whom all persons indebted to said estate are to make immediate payment, those having claims or demands against same will make them known without delay.

ETTA L. CLARK, Executrix. 1409 Chateau St., N. S., Pittsburgh, Pa.

MILTON W. GOLDSTON, Attorney-at-Law, 307 Fifth-Grant Bldg., Pittsburgh, Pa. In the Court of Common Pleas of Allegheny County, Pennsylvania, ss: No. 1713, July term, 1928. Gertrude L. Erhard Korb vs. Henry Goldsmith Korb. In divorce a vinculo matrimonii: To Henry Goldsmith Korb, respondent: The subpena and alias subpena in the above case having been returned non est inventus, you are hereby notified and required to appear in said court on the first Monday of October, A. D., 1928, to answer the petition and libel filed in said case.

ROBERT H. BRAUN, Sheriff.

GEORGE E. FLACCUS, Attorney-at-Law, 1006 Berger Bldg. Notice is hereby given that letters testamentary on the estate of Margaret Threnhauser, deceased, late of Pittsburgh, Allegheny County, have been granted to the undersigned, to whom all persons indebted to said estate are to make immediate payment, those having claims or demands against same will make them known without delay.

EDWARD THRENHAUSER AND FLORENCE THRENHAUSER, Executors. 314 Merrit St., Pittsburgh, Pa.

H. Q. WALKER, Attorney-at-Law, Bakewell Bldg., Pittsburgh, Pa. In the Court of Common Pleas of Allegheny County, Pennsylvania, ss: No. 3702, October term, 1927. Mary Jane Hull vs. Wilbert McK. Hull. In divorce a vinculo matrimonii: To Wilbert McK. Hull, respondent: Take notice that above case is at issue and will be tried by said court at the City-County Building, Pittsburgh, Pa., when called in its turn, or as soon thereafter as suits the convenience of the court.

H. Q. WALKER, Attorney for Libellant.

MORRIS FELDSTEIN, Attorney-at-Law, 1116 Berger Bldg. Notice is hereby given that letters of administration on the estate of Isadore Feldstein, deceased, late of Pittsburgh, Allegheny County, have been granted to the undersigned, to whom all persons indebted to said estate are to make immediate payment, those having claims or demands against same will make them known without delay.

MORRIS FELDSTEIN, Administrator. 1116 Berger Bldg.

SACHS & CAPLAN, Attorneys-at-Law, Frick Bldg. Notice is hereby given that letters of administration on the estate of Isaac A. Joseph, deceased, late of Pittsburgh, Allegheny County, have been granted to the undersigned, to whom all persons indebted to said estate are to make immediate payment, those having claims or demands against same will make them known without delay.

JULIUS JOSEPH, Administrator. 215 Brownsville Rd., Pittsburgh, Pa.

NOTICE is hereby given that letters testamentary on the estate of Clara Alice Rankin, deceased, late of Pittsburgh, Allegheny County, have been granted to the undersigned, to whom all persons indebted to said estate are to make immediate payment, those having claims or demands against same will make them known without delay.

THE COMMONWEALTH TRUST COMPANY OF PITTSBURGH, Executor. 312 Fourth ave., Pittsburgh, Pa.

Legal Notices 107

IN the District Court of the United States for the Western District of Pennsylvania. In the matter of Ben Burak, bankrupt, No. 14329 in bankruptcy.

ORDER OF COURT.

AND NOW, to wit, August 21st, 1928, the foregoing petition of Ben Burak, presented in open court, and upon consideration thereof, and on motion of M. Leon Tolochko, counsel for petitioner, it is ordered, adjudged and decreed, that a meeting of the creditors of Ben Burak be called at the office of Watson B. Adair, referee, at room No. 24 St. Nicholas Building, corner of Fourth avenue and Grant street, Pittsburgh, Pa., on the 6th day of September, 1928, at 10 o'clock a. m. (Daylight Saving time), for the allowance of claims against Ben Burak; the examination of said Ben Burak; the preservation and conduct of his estate; and for consideration by the creditors at said meeting, of such offer of composition as said Ben Burak may submit to them, at which meeting the said referee shall preside; that the said referee shall report to this court, within four days after said meeting, the claims of the creditors allowed by him, the action of said creditors upon the offer of composition, his findings and conclusions upon the same, and any other proceeding had before him on said matter, and shall give notice to the creditors at said meeting, that the terms of composition, if accepted by the requisite number of creditors, will be presented to the court for final confirmation on the 10th day of September, 1928, at 10 o'clock a. m. (Daylight Saving time). It is further directed that notice of this order shall be given by the Clerk of this Court, by mailing a copy thereof to all the creditors listed in the schedules filed by bankrupt and by publishing a copy thereof in the Sun-Telegraph and in the Pittsburgh Legal Journal.

PER CURIAM.

HUGH M. STILLEY, Attorney-at-Law, 865 Frick Annex. Notice is hereby given that letters testamentary on the estate of Sarah Jane Gee, deceased, late of Pittsburgh, Allegheny County, have been granted to the undersigned, to whom all persons indebted to said estate are to make immediate payment, those having claims or demands against same will make them known without delay.

GROVER GLENN GOE, Executor. 1726 Frick Bldg., Pittsburgh, Pa.

JAMES W. HAMILTON, Attorney-at-Law, 1027 Carnegie Bldg. Notice is hereby given that letters testamentary on the estate of William S. Markley, deceased, late of Edgewood Borough, Allegheny County, have been granted to the undersigned, to whom all persons indebted to said estate are to make immediate payments, those having claims or demands against same will make them known without delay.

CAROLINE M. MARKLEY, Executrix. 119 West Hutchinson St., Edgewood, Pa.

VICTOR E. VOSS, Attorney-at-Law, 515 Park Bldg. Notice is hereby given that letters testamentary on the estate of Mary Kress McCombs, deceased, late of Pittsburgh, Allegheny County, have been granted to the undersigned, to whom all persons indebted to said estate are to make immediate payment, those having claims or demands against same will make them known without delay.

MARGARET M. M'COMBS, Executrix. 308 North Graham St., Pittsburgh, Pa.

R. B. CABLER, Attorney-at-Law, 601-605 State Bldg. Notice is hereby given that letters testamentary on the estate of Mary Jeanette Cartwright, deceased, late of Crafton, Allegheny County, have been granted to the undersigned, to whom all persons indebted to said estate are to make immediate payment, those having claims or demands against same will make them known without delay.

ALLEN NORTH CARTWRIGHT, Executor. 1006 La Clair St., Pittsburgh Pa.

WM. G. STEWART, Attorney-at-Law, St. Nicholas Building. Notice is hereby given that letters of administration on the estate of Catherine S. Morrow, deceased, late of Penn Township, Allegheny County, have been granted to the undersigned, to whom all persons indebted to said estate are to make immediate payment, those having claims or demands against same will make them known without delay.

GRACE A. DUFF, Administratrix. Wilkinsburg, Pa., R. F. D. No. 1.

ALBERT J. WALKER, Attorney-at-Law, 1608 Commonwealth Building. Notice is hereby given that letters of administration on the estate of Melchoir A. Wright, deceased, late of Pittsburgh, Allegheny County, have been granted to the undersigned, to whom all persons indebted to said estate are to make immediate payment, those having claims or demands against same will make them known without delay.

JOSEPH WRIGHT, Administrator. Church st., Elizabeth, Pa.

Official—County 112

ALLEGHENY COUNTY, PA., DEPARTMENT OF PUBLIC WORKS, Pittsburgh, Pa., August 22d, 1928.

Separate and sealed proposals will be received at the office of the County Controller of Allegheny County until 10:00 o'clock a. m. (Eastern Standard time), Wednesday, September 12th, 1928, and will be opened by the County Commissioners for the following improvement:

IMPROVEMENT NO. 1.

CALIFORNIA AVENUE—From Bellevue Borough line to the Spruce Run Bridge in Avalon Borough. For reconstruction and widening with concrete base course and vitrified brick pavement 18.25 feet in width, for a length of approximately 4,761 feet.

GRAHAM BOULEVARD—From the end of the present pavement on Graham boulevard at the former Penn Township line to the Greensburg pike, in Wilkinsburg Borough and Wilkins Township. For construction of reinforced concrete pavement, 18 and 27 feet in width, for a length of approximately 4,221 feet.

Specifications, form of contract, instruction to bidders, proposal and blue print copies of letting plans may be viewed at the office of the Commissioners of Allegheny County.

Copies of the above data for use of bidders will be furnished upon application to the Contract Clerk in the Department of Public Works of Allegheny County, Room 104, 519 Smithfield street, Pittsburgh, Pa., deposits in the amount of $5 each will be required for each set of blue print copies of the letting plans and specifications. Receipts for said deposits will be given and the money refunded upon return of the plans and specifications in good condition and without marking within 10 days of the date bids are opened.

Proposals must be accompanied by a

WHY PITTSBURGH IS GREAT
Is a Center for Scientific Industrial Research

Pittsburgh Sun-Telegraph

WEDNESDAY, AUGUST 22, 1928

Established 1927, by Pitt Publishing Co., Gazette Square, Pittsburgh, Pa. President, William Randolph Hearst; Vice-President and Publisher, H. M. Bitner; Secretary-Treasurer, A. W. Clark; Managing Editor C. W. Danziger; Business Manager, Guy T. Viskniski. Entered a second class matter at the postoffice at Pittsburgh, Pa.

National advertising representatives: Paul Block, Inc., 247 Park avenue, New York; Century Bldg., Chicago; General Motors Bldg., Detroit; Little Bldg., Boston; Guarantee Trust Bldg., Philadelphia; 815 Chancery Bldg., San Francisco.

The Associated Press is exclusively entitled to the use for re-publication of all news credited to it or not otherwise credited in this paper and also the local news published herein. All rights of re-publication of special dispatches herein are also reserved.

BE A PITTSBURGH BOOSTER
To Your Friends in Other Cities

Town Hall Site

Civic Loyalty, Not Selfish Considerations, Should Guide Recommendations.

The County Commissioners are holding something in the nature of a town meeting this afternoon to receive suggestions from citizens who have ideas as to where the Town Hall should be located. The Commissioners are to be commended for taking this course, for it is important that the best possible advice be obtained before a site is chosen, and there is no better way of getting it than by granting a public hearing to all who have studied the subject.

The people have voted $6,000,000 of bonds to build the Town Hall. It is to be an auditorium adequate for the accommodation of the largest conventions, and suitable also for fairs, expositions and pageants. Pittsburgh has suffered sadly for want of such a hall, and the new building is going to be a potent factor in the advancement of the community's welfare.

Every loyal Pittsburgher wants the Town Hall to be as useful as it is possible to make it. At the same time there is a natural inclination to hope that one's own section of the city will get it. It is to be hoped that all selfish considerations will be put aside in recommending sites, and that only the best interests of the community as a whole will be permitted to influence suggestions.

Whatever is best for all the people of Pittsburgh is best for the people of any section of Pittsburgh. No part of the city can truly benefit if it is at the expense of another part. The motto of the Three Musketeers, "One for all, and all for one," should guide those who present their views to the Commissioners.

Admirable co-operation and civic loyalty have been shown in the selection of the air port. The same spirit should mark the choosing of the Town Hall location. Sectional rivalries and jealousies are out of place in this important business that is going to mean so much for Pittsburgh.

Community Mourns With Family of Slain Doctor

The cold-blooded murder of a young Carrick physician, Harry R. Dapper, by a stranger who lured the doctor to the lonely Lebanon church road, and then fatally shot him, creates more than the usual sympathy.

Here was an agent of mercy who, banishing what misgivings came over him when a stranger asked him to go into lonely and unfamiliar territory in the dead of night to aid a sick person, left his own home of health to meet a brutal doom. But for the pluck and courage of the doctor's father, a double murder would have been committed.

The public will ask that the police use every resource to bring this apparent madman to book, not only to repay society for a wanton waste of valuable life but to make the community feel that the cruel desperado can work no further mischief.

And while the sadness over the death of the young doctor extends far beyond the circle of relatives and friends let us contemplate a certain sublimity in a death occasioned by the humane urge to administer to the sick.

Dr. Dapper died a martyr to his profession, a hero to us all.

Poor Male Giraffe

Almost as Foolish as His Two-Legged Captors.

LURED TO HIS DOOM BY A FEMALE.

The British giraffe hunters have found a simple way of catching the male giraffe. This picture illustrates it.

A captive female is put in a big box mounted on a truck and carted out to the desert where the giraffes live.

The giraffe hunters hide and wait. Pretty soon along comes a male giraffe, galloping in his awkward way as fast as he can go, eager for fuller information about the lady giraffe in the box.

He gets the fuller information when the hunters throw a rope around his neck, lasso him and take him prisoner. Unfortunately his neck being long and he not intelligent, his neck is often broken in the struggle.

Here you see the picture, and the story is told.

Musing, as Byron did at the spot where the mountains look on Marathon and Marathon looks on the sea, you will look on these two giraffes and muse and say to yourself, "A male giraffe is about as silly as a male human being, but not quite."

They take the lady giraffe "bait" right out to where Mr. Giraffe lives, so he can't help seeing her. As he never saw a big box or an automobile before, he doesn't think much about either.

He is not as foolish as men that deliberately GO OUT OF THEIR WAY to get caught by the female of the species. They don't usually get lassoed or get their necks broken, but they often "go broke" in another way.

If male giraffes can be caught in this way, why not male coyotes, wolves and other pests? And why wouldn't chemists that manufacture synthetic perfumes manufacture artificially the exact odor of the female coyote or other animal, and soon wipe out the whole breed?

The government would have something to say about that, of course, for if you killed ALL the coyotes you might have a plague of field mice—on which coyotes largely live—and that destroy millions of acres.

Don't lose sight of the main point which is that men should never allow themselves to be as foolish as this giraffe. The advice is good, even though it won't be taken.

Shouting His Approval to the Postmaster General

Garrett P. Serviss Says:

The Telescope Problem

A CORRESPONDENT at Grand Rapids, Mich., asks for information about the limitation of the size of great telescopes that results from unsteadiness of the atmosphere. Owing to this handicap, he wonders whether there can be any other inducement to the making of giant telescopes than that afforded by their ability to bring into view very faint distant stars which ordinary telescopes cannot show at all.

Surely that alone would justify any expense in making them. There are two principal causes which limit the seeing power of a telescope. The first is the wave nature of light, which causes the image of a luminous point formed at the focus of an object-glass to be expanded into a "diffraction disk," whose diameter varies inversely as the diameter of the lens or mirror. This produces a diffuseness of the image that interferes with sharp definition when the image is over-magnified by the eyepiece.

* * *

The angular diameter of the "spurious disk" just described is determined in practice by multiplying the reciprocal of the aperture, i. e., diameter of the object-glass, measured in inches, by the arbitrary quantity of 4.5 seconds of arc, which represents an angular separation of two points. Thus, suppose the aperture of the telescope to be five inches; then to determine the diameter of the spurious disk of a star formed at the focus of that telescope, multiply 1-5 by 4-5, which gives 0.4, i. e., 9-10 of a second of arc as the diameter of the spurious disk. But if the aperture is fifteen inches the application of the same rule will give only 0.3 of a second for the diameter of the spurious disk. The diffuseness of the image of a celestial body in a telescope is greater when the diffraction disk is large than when it is small; while practical experience has shown that, whatever the size of the telescope, a magnifying power of more than 50 or 60 to the inch of aperture seldom gives good definition, i. e., sharpness and clearness of view. As far, however, as the result is affected only by the nature of light the large telescope presents sharper images and finer details than the small one, besides gathering a far greater quantity of light, which admits of the use of more magnification without darkening the image.

* * *

But there is a second cause limiting the effective size of telescopes, viz., disturbances in the atmosphere which produce continual and capricious alterations of its refractive power. These disturbances are the cause of the twinkling of the stars as seen with the naked eye. When these twinklings are magnified by the telescope they produce "bad seeing," which often causes the images of stars to dance and flicker and "explode" in bursts of light, so that clear vision becomes impossible.

The only practical method of avoiding this atmospheric difficulty is by placing telescopes on high mountains, in favorable climates, or on lofty plateaus where the air is clear and untroubled with storms and clouds. Now, a large telescope with a wide aperture, grasps a broad column of air in its field of view and the amount of disturbance concentrated at the point where the image is formed is proportionally increased. The greater the telescope, therefore, the more pressing the need of placing it where the atmospheric disturbance is least.

* * *

Reflecting telescopes which have mirrors instead of lenses to gather and focus the light are subject to the same limitations from atmospheric disturbance and from the wave nature of light, except that they have one great advantage in that their images are not blurred by the separation and confusion of colors that occur at the focus of a lens. The reflector is used mostly for astronomical photography; but the other type, the refractor, is generally better for mere seeing.

(Copyright, 1928, International Feature Service, Inc.)

Asia to the Fore

SUMMER institute programs, like news headlines, change with the currents of curiosity.

A few years ago they were filled with discussions of the plight of Europe and of our duty to save it.

This season Europe is down and the Orient, especially China, is very much up.

There is no telling to what part of the globe the spotlight of interest will shift next. But we are never likely to have too much understanding of our problems in the Pacific.

Once Overs

By J. J. MUNDY

Make Giving a Pleasure

YOU may have an aged one in your home whom you are caring for.

It may be your mother or your wife's mother or father, or an aunt.

It may seem to you that you are carrying a burden that is not yours.

If you have such an idea, very likely it is known to the person who is dependent in your family.

It is unfortunate that you have shown such a selfish face.

You certainly owe your parents the care they need.

It is a duty, but should be looked upon as a privilege.

You should be happy in the thought that you are able to give the needed assistance.

To be a dependent in old age is cross enough to bear without having it borne in upon you by ungrateful persons in the home where you stay.

How would you like to feel that help given was begrudged by the donor?

How long will it be before you may be in the same situation, and none to lift a hand to help you?

If you have not been kind to elderly people you need not expect kindness in your own time of need, for that time comes to all.

It is one of the things in life which cannot be avoided.

(Copyright, 1928, International Feature Service, Inc.)

The Rhyming Optimist

By ALINE MICHAELS

Rainbow Gold

A CHILD, he sought the pot of rainbow-gold,
That fabled fortune which old tales have told
Lies waiting there
Where bright hues flare,
With vivid banners up the sky unrolled.
The rain-bow gold, through all his childhood days,
Kept luring him, kept beckoning always;
But now at last,
With childhood past,
He gleans true riches from the rainbow's rays.
He knows all gold the rainbow has for man
Is in the beauty of that airy span,
Its promise bright,
Its lifting light,
The whisper of its hope since time began.

Isn't It So?

The people who really have money to burn are not the ones who burn it.

* * *

Age brings wisdom, but the trouble is it doesn't leave us much time to use it.

* * *

Many a man has set out to conquer the world and all he has done is to get married.

* * *

Practical politics teaches us that it is almost as easy to blacken a man's character as to whitewash it.

Great Passages from the Bible

The First Murder

(Genesis 4; 1-16)

AND Adam knew Eve his wife; and she conceived, and bare Cain, and said, I have gotten a man from the Lord.

And she again bare his brother Abel. And Abel was a keeper of sheep, but Cain was a tiller of the ground.

And in process of time it came to pass, that Cain brought of the fruit of the ground an offering unto the Lord.

And Abel, he also brought of the firstlings of his flock and of the fat thereof. And the Lord had respect unto Abel and to his offering:

But unto Cain and to his offering he had not respect. And Cain was very wroth, and his countenance fell.

And the Lord said unto Cain, Why art thou wroth? and why is thy countenance fallen?

If thou doest well, shalt thou not be accepted? and if thou doest not well, sin lieth at the door. And unto thee shall be his desire, and thou shalt rule over him.

And Cain talked with Abel his brother: and it came to pass, when they were in the field, that Cain rose up against Abel his brother, and slew him.

And the Lord said unto Cain, Where is Abel thy brother? And he said, I know not: Am I my brother's keeper?

And he said, What hast thou done? the voice of thy brother's blood crieth unto me from the ground.

And now art thou cursed from the earth, which hath opened her mouth to receive thy brother's blood from thy hand;

When thou tillest the ground, it shall not henceforth yield unto thee her strength; a fugitive and a vagabond shalt thou be in the earth.

And Cain said unto the Lord, My punishment is greater than I can bear.

Behold, thou hast driven me out this day from the face of the earth; and from thy face shall I be hid; and I shall be a fugitive and a vagabond in the earth; and it shall come to pass, that every one that findeth me shall slay me.

And the Lord said unto him, Therefore whosoever slayeth Cain, vengeance shall be taken on him sevenfold. And the Lord set a mark upon Cain, lest any finding him should kill him.

And Cain went out from the presence of the Lord, and dwelt in the land of Nod, on the east of Eden.

Tales that are Told

Worst Story I Have Heard Today

By WILL ROGERS

MOST everybody is going to Europe or coming back now. Some of the ones that go for the first time have a hard time finding their way around the boat. There was a lady on one of the big ships that went to a steward and says, "Say, I don't know where my room is, and I left my key in my room."

"Do you know what deck you're on, lady?"

"No, I don't remember that either. I went to sleep last night, and then forgot about it. But say, I remember now. My window was right opposite a big stone lighthouse. You ought to know where that room is, steward."

All He Wanted

IT was with high hopes that a commercial traveler called on a certain tradesman. They had never done business together before, but a friend had given him an introduction.

"May I show you my samples?" he asked.

"Certainly," said the merchant. And from an insignificant bag the traveler produced a surprisingly large selection of articles. He pointed out their merits, and then waited.

"Well, there's only one thing I want," said the dealer, and the traveler beamed at the thought of opening a new account. He whipped out his notebook and waited expectantly.

"What is it?" he asked.

"Well," was the reply, "I want to see how you're going to get all those samples back again into that little bag."

New York Day by Day

by O. O. McINTYRE

NEW YORK, Aug. 22.—No city receives more encouragement for thrift than New York, and perhaps no city receives it with such a decided ho! hum! Its reckless spending is ever a source of wonder to the foreigner—especially the French, trained to watch sous as Menjou watches his mustache.

There are innumerable electric signs stressing the value of thrift and every bank window is adorned with compelling signs showing how even slight savings may be pyramided into old age independence. Many organizations have weekly lectures to expound the prudence of the idea.

There is a chain of banks that has a small electric sign, "Night Depository," in each of its fronts. The depository is a receiving cylinder into which may be pushed bags of money accompanied by the pass book of the depositor. Each depositor has a master key.

Big department stores have their private savings institutions where a percentage of employes' wages may be deposited regularly and receive a fair interest. It is almost inevitable that when a man or woman on small salary saves the first thousand dollars, thrift becomes a habit.

But New Yorkers are reluctant to make that first step. At a conference of young high salaried men recently to pool their capital and take over an almost certain successful venture it was discovered eight out of 11 did not have $500 in cash.

The percentage of salaried people taking advantage of loan schemes—some good but mostly bad—is astounding. An authority has stated 90 per cent are harrassed by debt. William Johnston, a capable writing man, once wrote an article called, "The Folly of Thrift."

It was convincing and bristling with indisputable facts. Yet magazines hesitated to publish it. The writer proved most thrifty people become inevitable suckers. That is, they save methodically, invest carefully, but eventually fall for a get-rich-quick idea and lose all.

* * *

Shoplifting in Manhattan drops off 75 per cent in summer. Winter is the season, due to the fact experts can wear heavy coats under which they may conceal their loot. The most successful shoplifters have been women. Men seldom make a success of it.

* * *

Those who have been tossed out on the Sixth avenue car tracks like a bundle of wet wash by Jack's famous "flying wedge" of waiters will be mildly interested in the fact "bouncing" has gone out. Speakeasies and night club—there's tautology for you—no longer employ bouncers. When a patron goes to sleep at a table now he is permitted to sleep it off. After years of scientific investigation and research the proprietors made the astounding discovery that a sleeper bothers no one. If a collegiate grows too noisy, he is reminded of his alma mater and generally begins to cry. Others who wax too boisterous are either laughed or shamed out of their hilarity. Women are more successful handling drunks than men—that makes the night club hostess a big asset. About all the bouncer did was to precipitate a fight that would otherwise not have taken place.

* * *

He is one of those lantern-jawed types who portray haw-haw Englishmen on the stage—you know, "You are quite right, Lady Audrey." He handles a monocle with a flourish, has the correct flair to his evening clothes and an astounding Picadilly accent. Yet until 10 years ago when he ran away with a river showboat he had never been outside of a backwoods county in Kentucky in his life.

* * *

Sign on an old flivver: "This can't go on forever!"

* * *

Those of us who write silly pieces for newspapers are as a rule secretly a bit ashamed of our output. But the most complete abashment was that of a newlywed confrere who telephoned this morning he was not in the newspaper business any more.

"My bride," he said, "is beginning to read my stuff."

(Copyright, 1928, McNaught Synd., Inc.)

Being Great vs. Being Able

By DR. FRANK CRANE.

When Sir James Barry opens his mouth to speak he usually says something worth hearing.

The other day at the annual Rhodes dinner at Oxford he told the graduating scholars not to be great, but rather to aim to be able.

By greatness Mr. Barry meant, of course, being famous; a man who is really great is not always famous.

"The one place," he said, "where the immortals are never seen is at the top table."

That is, conspicuity or high position or great wealth is not always synonymous with real greatness. Fortune and circumstance have often tossed a dunce into prominence and given to the muttonhead a great place. To be very able is safer. About all you get from that greatness which is prominence is that your name will be carefully sliced off and sold at Christie's. He whimsically called the graduate Brown, William K. Brown, and adds, "On my soul, Brown, I believe you would be wiser, to stop short of greatness.

"The beginning of all you are to be already lies inside you—a little speck that is to grow while you are asleep and while you are awake and that in the fullness of time is to be the making of you or destroy you. One hopes that you are leaving Oxford feeling, as the old saying has it, that red blood boils in your veins, that you hear a thousand nightingales, could eat all the elephants in Hindustan and pick your teeth with the spire of Strassbourg Cathedral. That's the spirit."

Every young person that is worth his salt aims to do great things in the world. The point is that he should aim toward the right kind of greatness. He should aim at the inner greatness, which is worth and ability, and not the outer, which is fame and great position.

Dr. Flexner spoke to the same end on the same occasion. He said:

"When in every civilized land we develop ministers, poets, scholars, musicians and artists numerous and powerful enough to outweigh the doings, sometimes good, sometimes bad, of certain diplomats, certain business men and certain journalists; when we create fellowship at a level above that at which men struggle for their own puny ends, then at last the world may with some show of justification begin to speak of itself as civilized." The scholar knows no competition. He is aiming for truth and accomplishment. The world needs not so much soldiers willing to perish in war as scholars and administrators who will renew mankind through devotion to ideals.

Notoriety is a dangerous intoxicant. One who hopes to make the best of his life should taste of it sparingly.

(Copyright, 1928, McClure Newspaper Syn.)

Right Angles

By ALEXANDER CAIRNS

That Old Serpent

SOMEBODY sometime called the devil the old serpent and thus libeled all snakes for all time.

Moreover that reptile in Eden has put all snakes without the pale of respectability.

Hence, Your Honor and Jury, the snakes have retained me as their counsel and advocate and I wish to plead for the lives of these humble ones among the creatures of God.

And may I risk the maledictions of my honorable opponents by venturing the assertion that antipathy is born of prejudice and prejudice of ignorance?

Therefore allow me to present a few serpentine facts which are vouched for by one of America's best ophiologists. Yes, that heavy word means snake-ologist.

United States has 125 species of snakes of which the only dangerous ones are the Rattlesnake, Copperhead, Water Moccasin and the Coral Snake.

All non-venomous snakes are perfectly harmless. Even the bite of a big blacksnake is less harmful than a mosquito bite.

No snake has a stinger either in its mouth or its tail. The rattler sends poison through two fangs or long slender teeth which are hollow and operate like hypodermic needles.

Snakes do not charm their prey or swallow their own young for protection. The milk snake does not milk cows, neither does the garter snake entwine itself around milady's stocking.

Our snakes do not chase people and they never spit or throw poison at folks. They are not slimy but are cleaner than humans.

Many of our snakes are of great economic value in the destruction of rats and mice. Their exquisite beauty rivals the plumage of the birds.

Surely my scientist friend puts all snake killers on the defensive, and that includes some 200 per cent of the population.

Therefore, since snakes are harmless, beautiful, clever and useful, I plead for their lives before the bar of public opinion.

But, of course, I will furnish the shillalah if you wish to exterminate the poison brutes or those which disport themselves in the delirium tremens.

(Copyright, 1928, King Features Syn., Inc.)

Stars and Stripes

It is the golden rule of the girl who looks like a million dollars never to pass the "buck."

* * *

SUCH IS FAME—There is a boy in Macon, Ga., who never heard of Babe Ruth. He was born deaf.

* * *

Some farmers have quit making hay while the sun shines because their automobiles don't eat hay.

* * *

Mayor Jimmy Walker complained that he spent an uncomfortable night on a train because of "a hot box or something." Why didn't he ring for ice water.

* * *

Since California has become famous for big trees and big men, it is now believed Horace Greeley was referring to California when he said: "Grow West, young man!"